



# WAY OF LIGHT 2016/2017

**HALLA**

# INTRODUCTION

## ABOUT US

HALLA was founded in 1992 by friends Jiří Jelínek and Karel Květoň. From the beginning, HALLA has been engaged in the production and sale of luminaires and has gained a reputation for its quality products, philosophy, and for being a reliable business partner and leading producer of technical design lighting that sensitively and tastefully resonates with interior spaces. Today, HALLA exports its luminaires to more than 40 countries all over the world.



More about us in our QR code.



## DEVELOPMENT

As we develop our luminaires we always look for new ways that lead to progress and innovation. We use modern software tools for modelling and simulation, calibration, and methods of measurement to accelerate the development of new products. The uniqueness of our production comprises perfect process control, and traceability of all operations and components. Our design and modelling software provides functions that help us in the fields of thermal management and lighting specification during the luminaires creation process. Our new development laboratory provides with an integrating sphere and goniophotometer, allowing lighting parameters to be verified during individual stages of development.

## RESEARCH

The future of lighting in everyday life lies in complete user confidence in lights, control systems, automatic lighting settings as well as being able to control colour temperature. Just like scientific teams all over the world, we also study the influences of light on the human body. Human Centric Lighting addresses the selection of light sources, the light spectrum, and adjustment to light intensity and colour temperature during the daily cycle. Along with quality luminaires, we also provide information about how to light properly, since even correct lighting in daily life influences our health. We are proud that we bring light into the life of millions of users all over the world.

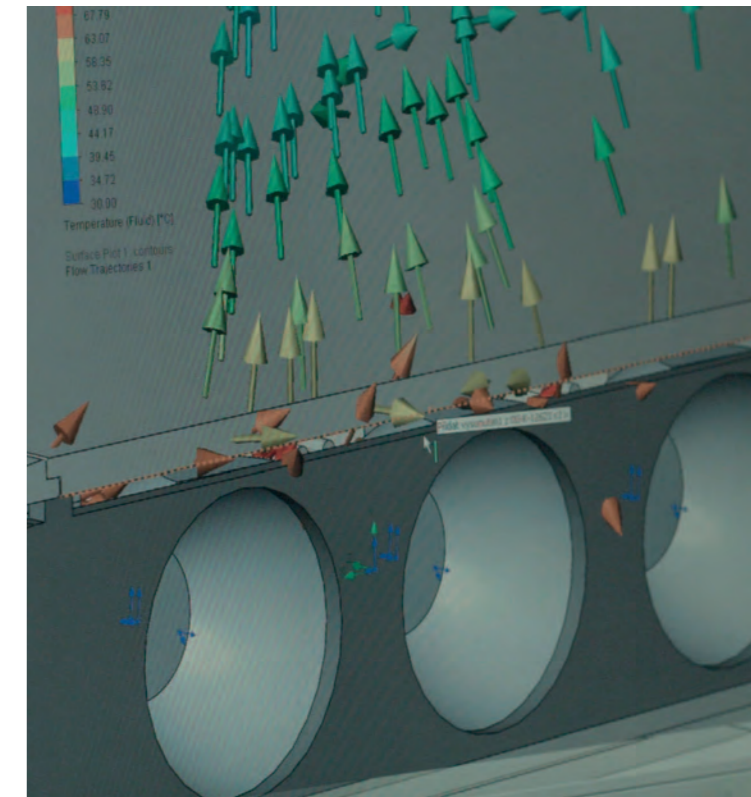

## DESIGN

Our luminaires designs improve every year. We are open to new technologies, ideas, and trends. This is why we cooperate with both experienced designers and design students. The bottom line for us is mutual understanding and this harmony results in our characteristic luminaires. Design awards such as the Red Dot Design Award, IF Design Award, the German Design Award, Lighting Design Awards and a prestigious 5th place in the Red Dot Design Ranking 2016 prove that we have chosen the right way.

Our luminaires designers include:

- Rob van Beek. Dutch designer and architect. The SANT luminaire was awarded the Red Design Award 2015, German Design Award 2015, and Lighting Design Award 2015.
- Serge Cornelissen. Belgian lighting designer and architect. For the VIMA luminaire design, he was awarded the German Design Award 2017.
- Matuš Opálka. A young Slovak designer, founder of the OPALKA DESIGN studio. For the INDI luminaire design, he was awarded the Red Dot Design Award 2014, IF Design Award 2016, German Design Award 2016, and Lighting Design Award 2016.
- Simona Hrušková. As part of the HALLA Design Team project in 2014, she designed the BENT luminaire and she was awarded the German Design Award 2017.
- Eva Petříková and Matyáš Kočnar. For their commercial property luminaire designs they were awarded the Red Dot Design Award 2015.

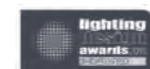

# HUMAN CENTRIC LIGHTING

## THE CIRCADIAN RHYTHM

In any one place, light changes its appearance over the 24-hour period of rotation of the Earth around its axis. Via the eyes, the human body records these changes in ganglion cells containing a photosensitive protein called melanopsin, which affects the production of melatonin hormones. The melatonin hormone influences other hormones and organs in the body. The production of individual hormones can be significantly altered in people who remain indoors with limited access to natural daylight or are exposed to artificial light during the night. One of our goals is to replicate daylight in interiors with artificial lighting using Tunable White luminaires.

With Tunable White we can influence the intensity as well as colour temperature of light and adjust it to specific human activities. Well-chosen lighting for a given activity and the time of the day can help maximize feelings of comfort. Suitable lighting conditions lead to higher efficiency, work accuracy, and quicker recovery. Importantly, it may also help reduce the risk of certain diseases. We know that we cannot replace the Sun, however by using Tunable White luminaires we can promote a more natural feeling for people in their environment.

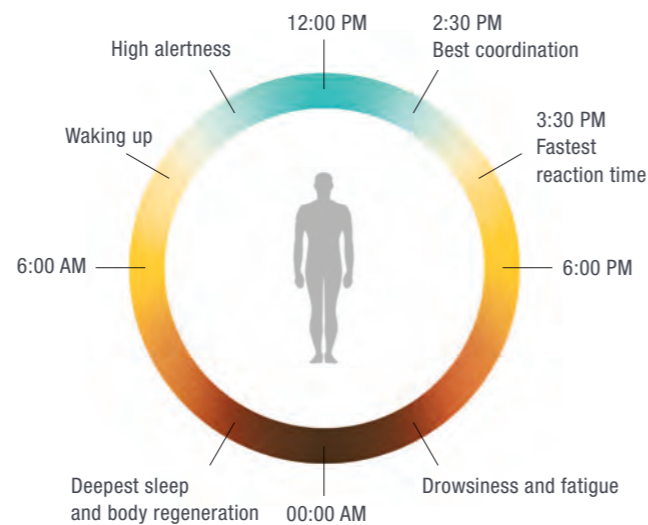

### Recommended adjustment of colour temperature and light intensity

- **Morning**  
Cool light  
High intensity
- **Evening**  
Warm light  
Low intensity
- **Afternoon**  
White light  
High intensity
- **Night**  
No light

**Daylight intensity**  
Light intensity changes over the course of a day  
Overcast 200 – 10 000 lx  
Cloudy 10 000 – 100 000 lx  
Clear – around 100 000 lx

**Colour temperature**  
Colour temperature over the course of a day  
At sunrise 1900K  
One hour after sunrise or before sunset 3500K  
In the middle of the day 4500 – 7000K

**Influences**  
Latitude  
Altitude  
Environmental factors  
(shadows, reflective surfaces)

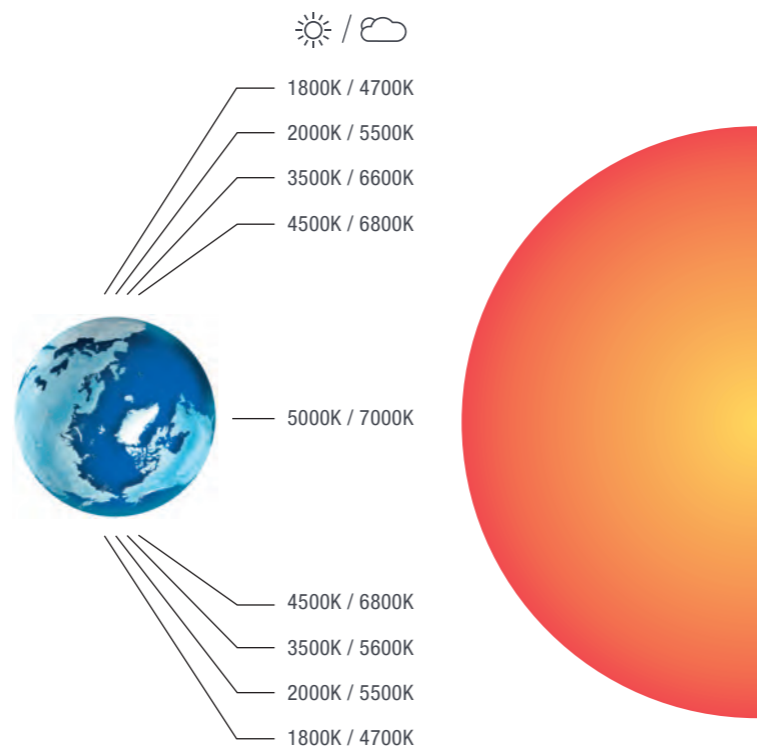

**INLIO** TW  
📄 52



**IXYO** TW  
📄 62



**SANT** TW  
📄 74



**MILA** TW  
📄 80



**LEIRA** TW  
📄 86



**ROTAO** TW  
📄 104



**LINA** TW  
📄 118



**GATU** TW  
📄 132



**RAVO** TW  
📄 134



**BASI** TW  
📄 135



**TORVE** TW  
📄 138



Our Tunable White luminaires achieve colour temperatures from 2700K to 6500K.

# SPECIAL LED SOURCES

## REALWHITE



### Currently:

The luminaires using standard LED sources demonstrate problems accurately displaying the colours of objects combined with white. White colour will often be tinted with a particular shade making it impossible to display correctly.

### Our solution:

For displaying colour satisfactorily on illuminated objects as well as accurately preserving the appearance of white, we have special LED sources. Their typical use is in business premises for products such as those found in pharmacies, perfume stores, and stationery and book shops.

## STRONGCOLOUR



### Currently:

Under standard luminaires, product quality is often disguised or obscured because its illuminating light absorbs the colour, brightness, shade, and structure of the product.

### Our solution:

We give customers the opportunity to illuminate special situations with a light source that can highlight a particular colour of the illuminated object. Their typical application includes illuminating meat, pastries, jewellery, or glass.

## REALCOLOUR



### Currently:

The luminaires using standard light sources do not render colour faithfully and so objects will appear different under normal daylight. In some cases, the differences seen can be significant.

### Our solution:

At HALLA, we have light sources available for The luminaires that render colour very closely to daylight illumination. These are suitable, for example, in galleries.

## VIMA



60



## IXYO



62



## TULPI



64



## TORPI



65



## GATU



132



## BASI



135



## MOZA



130



## VARI



126



# LIGHTING APPLICATIONS AND KEY TO SYMBOLS

We have prepared a system of icons that will guide you through our realisations. Our goal is to clearly illustrate how our luminaires are used in different interiors and circumstances. You can find these symbols to the right of each image. On the next page are some images depicting our showroom in Prague. We hope this will assist in guiding you through our catalogue.



Commercial property  31 / 41 / 42 / 47



Showrooms  9 / 18 / 28 / 44 / 46 / 48



Public institutions  26 / 40



Offices  16 / 17 / 22 / 24 / 29 / 38 / 45



Restaurants and cafés  15 / 30 / 32 / 34



Hotels  12 / 14



Banks  20



Residential property  36

# HALLA SHOWROOM

Czech Republic / Prague

Architect: Ing. arch. Luka Křížek / Realization: 2015

Showrooms



# WAY OF LIGHT 2016/2017

## REALISATIONS

9-49

SHOWROOM HALLA	9	ROZTOKY PRIMARY SCHOOL	26	NAK ZOFFINGEN	40
BÄSENBERGA	12	PEUGEOT	28	DEK CONSTRUCTION SUPPLIES	41
RESTAURANT TENIS HOTEL	14	JTI	29	LETŇANY SHOPPING CENTRE	42
GLOBUS RESTAURANT	15	MOSER CAFÉ	30	LENOVO	44
OPÁLKA DESIGN STUDIO	16	ALBERT HEIJN SLEEUWIJK	31	DOCK OFFICE PARK	45
HELSINGIN JUHLAVIIKOT	17	TERRESA RESTAURANT	32	BMW	46
HYUNDAI	18	OBLACA RESTAURANT	33	TETA CHEMISTS	47
ČSOB BANK	20	ŽIŽKOV TOWER	34	ŠKODA SAMOHÝL	48
OFFICE DUBAI	22	PROSTĚJOV RESIDENCE	36		
MOBILY ALEBDAA	24	NITROGEN WORKS OFFICES	38		

## CATALOGUE

50-139

INLIO	52	STEP	82	DELI	110
TRES	56	DRAMAMI	83	SURA	112
VIMA	60	OVILI	84	SAZA	114
IXYO	62	FLOU	85	LINA	118
TULPI	64	LEIRA	86	LUMIA	122
TORPI	65	PURI	88	VARI	126
TWIG	66	KVADO	90	MOZA	130
BENT	67	RUNDO	92	GATU	132
INDI	68	ELUMI	96	RAVO	134
INDI+	72	HUGE	100	BASI	135
SANT	74	ROTAO	104	BURE	136
ARBO	76	ALUMO	105	TORVE	138
UNDA	78	ZULI	106		
MILA	80	LUNCI	108		



INLIO 52



TRES 56



VIMA 60



IXYO 62



TULPI 64



TORPI 65



TWIG 66



BENT 67



INDI 68

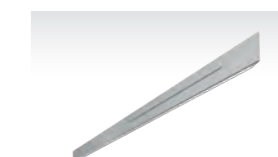

INDI+ 72

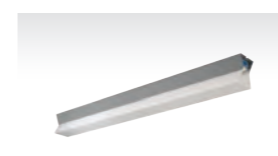

SANT 74



ARBO 76



UNDA 78

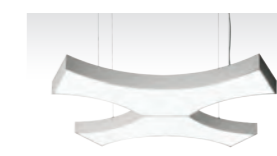

MILA 80



STEP 82



DRAMAMI 83



OVILI 84



FLOU 85



LEIRA 86



PURI 88



KVADO 90

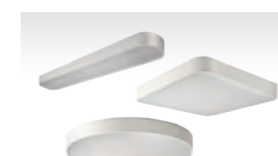

RUNDO 92

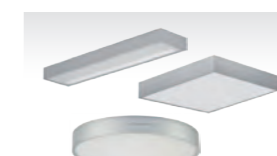

ELUMI 96



HUGE 100



ROTAO 104



ALUMO 105



ZULI 106



LUNCI 108



DELI 110



SURA 112



SAZA 114



LINA 118



LUMIA 122



VARI 126



MOZA 130



GATU 132



RAVO 134



BASI 135



BURE 136

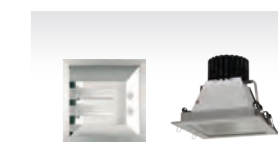

TORVE 138

# BÅSENBERGA

Sweden / Vingåker

Architect: Helena Andersson Åkerberg, Lighthouse AB / Realisation: 2015



▲ INDI 68



▲ INDI 68



▲ INDI 68



# 14 RESTAURANT TENIS HOTEL

Slovak Republic / Zvolen

Architect: Ing. arch. Pavol Pavelka / Realisation: 2015



▲ INDI 68

# 15 GLOBUS RESTAURANT

Czech Republic / Prague

Architect: Ing. arch. Tomáš Andrlé / Realisation: 2016

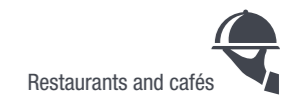

▲ INDI 68



▲ ROTAO 104

# 16 OPÁLKA DESIGN STUDIO

Czech Republic / Prague

Architect: Matúš Opálka / Realisation: 2016



▲ INLIO □ 52



▲ INLIO □ 52 IXYO □ 62

# 17 HELSINGIN JUHLAVIIKOT

Finland / Helsinki

Architect: KOKO3 office / Realisation: 2016



▲ SANT □ 74 KVADO □ 90

# HYUNDAI

Czech Republic / Valašské Meziříčí

Architect: Ing. arch. Martin Kozák (ATANAMI44 s.r.o.) / Realisation: 2014

Showrooms



▲ SANT □ 74 MOZA □ 130



▲ SANT □ 74 MOZA □ 130



# 20 ČSOB BANK

Czech Republic / Prague

Architect: Ing. arch. Luka Křížek / Realisation: 2016



▲ ARBO □ 76



▲ ARBO □ 76



▲ ARBO □ 76

# 22 OFFICE DUBAI

United Arab Emirates / Dubai  
Architect: Jonathon Heppenstall / Realisation: 2015



▲ UNDA □ 78



# 24 MOBILY ALEBDAA

Kingdom of Saudi Arabia / Riyadh  
Architect: Q Design / Realisation: 2015



▲ MILA 80



▲ MILA 80



▲ MILA 80

# 26 ROZTOKY PRIMARY SCHOOL

Czech Republic / Roztoky  
Architect: Obermeyer Helika a. s. / Realisation: 2015

Public institutions 



▲ RUNDO □ 92



▲ RUNDO □ 92

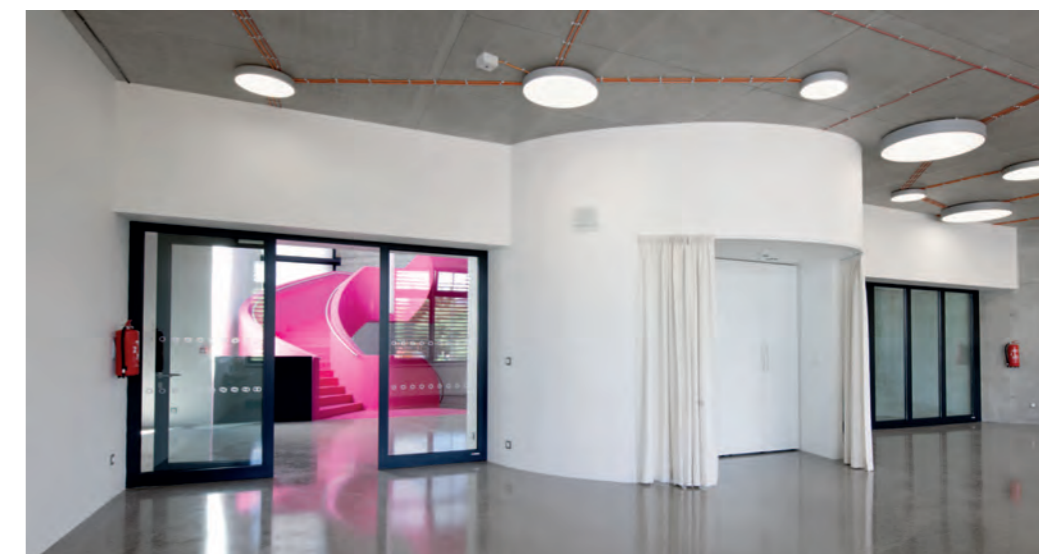

▲ RUNDO □ 92

# PEUGEOT

Slovak Republic / Lučenec  
Realisation: 2016

Showrooms



▲ LUMIA □ 122



▲ LUMIA □ 122

# JTI

Slovak Republic / Bratislava  
Architect: Ing. arch. Pavol Čechvala / Realisation: 2014

Offices



▲ ZULI □ 106 BURE □ 136





# MOSER CAFÉ

Czech Republic / Karlovy Vary

Architect: Ing. arch. Martin Perlík, AP STUDIO PERLÍK & KNYTL / Realisation: 2014

Restaurants and cafés



▲ ELUMI 96 LINA 118



▲ ELUMI 96 LINA 118



▲ ELUMI 96 LINA 118



# ALBERT HEIJN SLEEUWIJK

Netherlands / Sleeuwijk

Realisation: 2014

Commercial property



▲ HUGE 100

# 32 TERRESA RESTAURANT

Czech Republic / Čestlice

Architect: Mackovič architecture / Realisation: 2016

Restaurants and cafés



▲ HUGE □ 100



▲ HUGE □ 100



# 34 OBLACA RESTAURANT Žižkov Tower

Czech Republic / Prague

Architect: Architects atelier SAD, arch. Koza / Realisation: 2012

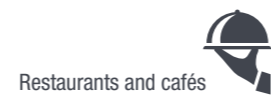

# 36 PROSTĚJOV RESIDENCE

Czech Republic / Prostějov

Architect: STYLE STUDIO s.r.o. Ing. arch. Petr Gottwald / Realisation: 2014

Residential property



▲ ALUMO □ 105 LINA □ 118



▲ LINA □ 118



▲ ALUMO □ 105



▲ ALUMO □ 105 LINA □ 118



▲ RUNDO □ 92



# 38 NITROGEN WORKS OFFICES

Hungary / Budapest  
Architect: Öbölyös Kristóf / Realisation: 2014



▲ DELI 110



▲ DELI 110

## 40 NAK ZOFINGEN

Switzerland / Zofingen

Architect: Visione Licht GmbH / Realisation: 2016

Public institutions



▲ PURI □ 88



▲ PURI □ 88

## 41 DEK CONSTRUCTION SUPPLIES

Czech Republic / Vestec

Architect: Ing. arch. Viktor Černý and Ing. Robert Černý / Realisation: 2013

Commercial property



▲ ALUMO □ 105



▲ ALUMO □ 105

# 42 LETŇANY SHOPPING CENTRE

Czech Republic / Prague

Architect: Chapman Taylor s.r.o. / Realisation: 2015

Commercial property



## 44 LENOVO

Slovak Republic / Košice

Architect: Ing. arch. Rudolf Lesňák / Realisation: 2015

Showrooms



▲ LINA □ 118

## DOCK OFFICE PARK

45

Czech Republic / Prague

Architect: S.H.S Architekti s.r.o. / Realisation: 2014

Offices



▲ LINA □ 118 TORVE □ 138





# 46 BMW

Slovak Republic / Bratislava  
Realisation: 2014

Showrooms 



▲ RAVO  134 BASI  135



# TETA CHEMISTS

Czech Republic / Březiněves  
Architect: MORIS design s.r.o. / Realisation: 2015

Commercial property 



▲ BASI  135



# ŠKODA SAMOHÝL

Czech Republic / Olomouc

Architect: Ing. arch. Štěpán Koniček, arch. Koza / Realisation: 2015

Showrooms



# CATALOGUE

## INLIO

## DESCRIPTION

INLIO is a luminaire for office premises with direct-indirect light distribution, and UGR <17. It uses the latest LED, the Edge Lighting Technology and Tunable White. The luminaire has two variants according to the placement of the cup. Luminaire power supply is feed through the wire suspension assembly. The luminaire has a minimalist design. Throughout the entire circumference it is only 24 mm high, with bevelled edges so it seems to be even optically thinner. Rounded edges and wavy structure give the luminaire the characteristic features and significant differentiation. Design Matúš Opálka.



Design: Matúš Opálka

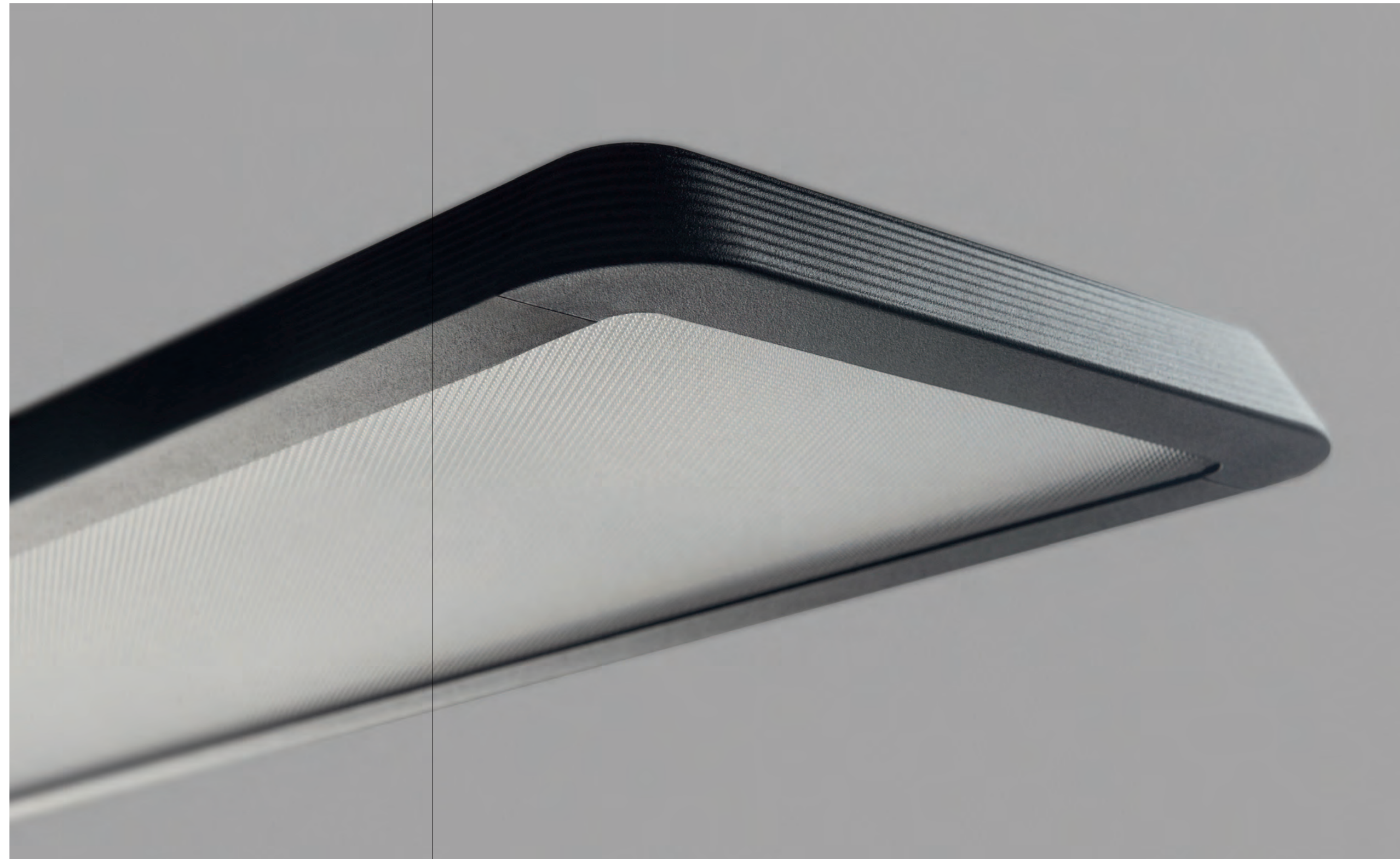

## TYPE

 Suspended

## MATERIAL

Body	Aluminium profile finished in epoxy powder coating
Optical system	Microprismatic optical system Opal diffuser

## LIGHT SOURCE

LED

## POWER SUPPLY

230V, 50Hz  
Luminaires are equipped with electronic transformer  
Other possible options are specified below product codes

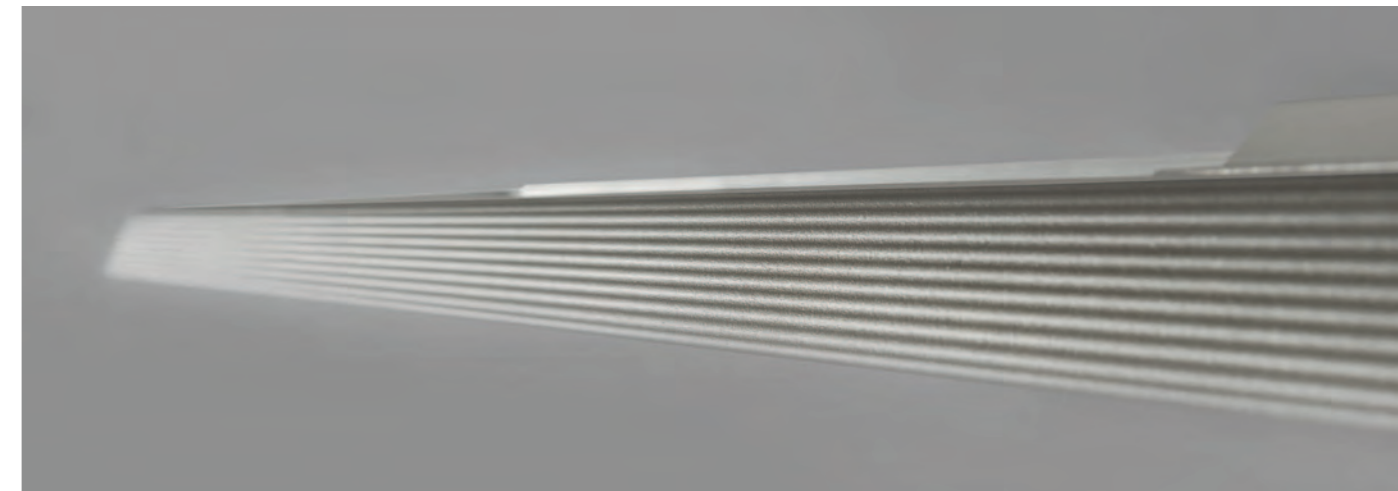
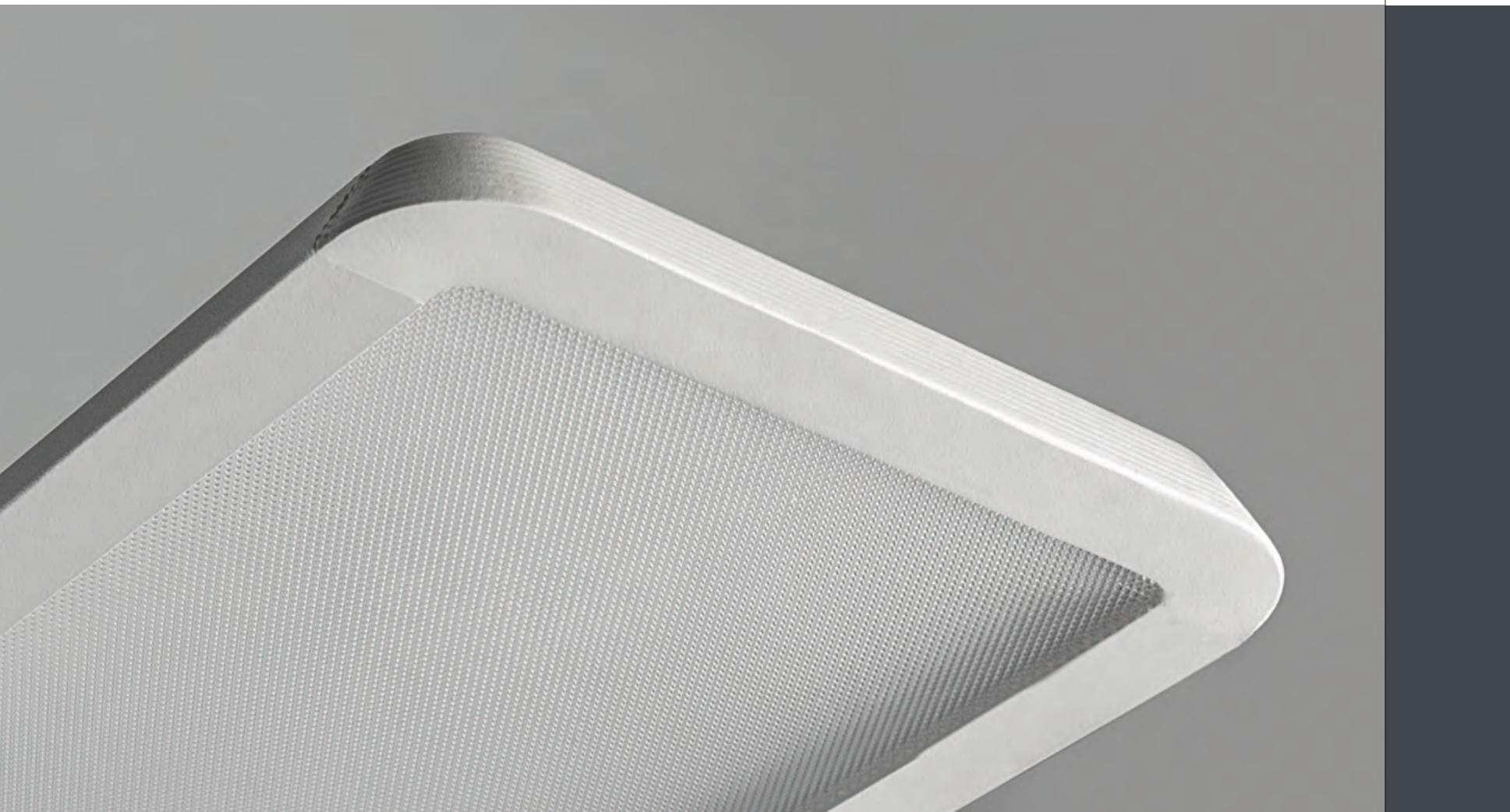

Dimensions l/w/h (mm)  
 1330x183x24  
 1890x183x24

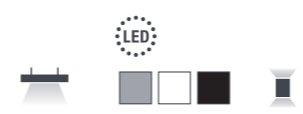

[www.halla.eu/inlio](http://www.halla.eu/inlio)



Dimensions l/w/h (mm)  
 1180x183x24

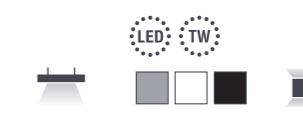

[www.halla.eu/inlio](http://www.halla.eu/inlio)

## DESCRIPTION

TRES luminaires consist of two optically optimised LED lighting profiles, for direct and indirect light. The electronic ballast for the LEDs is placed in a gearbox where these two LED profiles connect. There is an open space between the two LED profiles which gives TRES a transparent, clear look. TRES luminaires may be used separately or connected to other systems TRES LED luminaires have a very high efficiency, meeting the UGR under 19. Design Rob van Beek.



## TYPE

 Suspended

## MATERIAL

Body Aluminium profile finished in epoxy powder coating  
Optical system Microprismatic optical system  
Opal diffuser

## LIGHT SOURCE

LED

## POWER SUPPLY

230V, 50Hz  
Luminaires are equipped with electronic transformer  
Other possible options are specified below product codes



Design: Rob van Beek



Dimensions l/w/h (mm)  
1122x135x50  
1682x135x50



Dimensions l/w/h (mm)  
2242x135x50  
2802x135x50



[www.halla.eu/tres](http://www.halla.eu/tres)



[www.halla.eu/tres](http://www.halla.eu/tres)

60 VIMA

DESCRIPTION

A LED moulding luminaire designed especially for lighting of commercial premises. The luminaire has a clean, minimalist design and an interesting detail of the grip – fitted in the hoop which is an elegant part of the body. The luminaire is rotatable by 360°. The luminaires can be equipped in addition to highly luminous LED with colour rendering index Ra>80 or Ra>90 also with LED sources with RealColour technology ensuring extremely high rendering index Ra>97. RealWhite technology for white colour or a wider range of StrongColour variants for specific requirements. Design Serge Cornelissen.



Design: Serge Cornelissen

61

TYPE

3 circuit track

MATERIAL

Body Aluminium profile finished in epoxy powder coating  
Optical system Aluminium reflector  
Opal diffuser

LIGHT SOURCE

LED

POWER SUPPLY

230V, 50Hz  
Luminaires are equipped with electronic transformer  
Other possible options are specified below product codes



Dimensions l/w/h (mm)  
202x150x28



www.halla.eu/vima

Dimensions l/w/h (mm)  
590x80x28  
875x80x28



www.halla.eu/vima



## DESCRIPTION

A LED moulding luminaire designed especially for lighting of commercial premises. The luminaire has a clean, minimalist design and an interesting detail of the grip – fitted in the hoop which is an elegant part of the body. The luminaire is rotatable by 360°. The luminaires can be equipped in addition to highly luminous LED with colour rendering index Ra>80 or Ra>90 also with LED sources with RealColour technology ensuring extremely high rendering index Ra>97. RealWhite technology for white colour or a wider range of StrongColour variants for specific requirements. Design Matúš Opálka.



## TYPE

 3 circuit track

## MATERIAL

Body Die-cast aluminium finished in epoxy powder coating

Optical system Aluminium reflector

## LIGHT SOURCE

LED

## POWER SUPPLY

230V, 50Hz  
Luminaires are equipped with electronic transformer  
Other possible options are specified below product codes

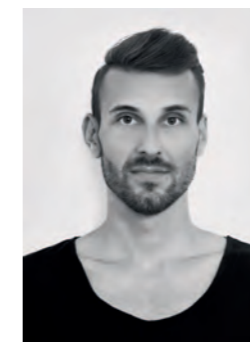

Design: Matúš Opálka



Dimensions l/w/h (mm)  
102x146x180



[www.halla.eu/ixyo](http://www.halla.eu/ixyo)

## TULPI

reddot award 2015  
winner

## TYPE



3 circuit track

## MATERIAL

Body

Die-cast aluminium finished in epoxy  
powder coatingOptical  
system

Aluminium reflector

## LIGHT SOURCE

LED

## POWER SUPPLY

230V, 50Hz

Luminaires are equipped with electronic  
transformerOther possible options are specified  
below product codes

Design: Matyáš Kočnar

## TORPI

reddot award 2015  
winner

## TYPE



3 circuit track

## MATERIAL

Body

Die-cast aluminium finished in epoxy  
powder coatingOptical  
system

Aluminium reflector

## LIGHT SOURCE

LED

## POWER SUPPLY

230V, 50Hz

Luminaires are equipped with electronic  
transformerOther possible options are specified  
below product codes

Design: Matyáš Kočnar

Dimensions l/w/h (mm)  
210x93x200[www.halla.eu/tulpi](http://www.halla.eu/tulpi)Dimensions l/w/h (mm)  
135x93x308[www.halla.eu/torpi](http://www.halla.eu/torpi)

66

## TWIG

reddot award 2015  
winner

## TYPE



3 circuit track

## MATERIAL

Body Die-cast aluminium finished  
in epoxy powder coatingOptical  
system Aluminium reflector

## LIGHT SOURCE

LED

## POWER SUPPLY

230V, 50Hz  
Luminaires are equipped with electronic  
transformer

Design: Eva Petříková

## BENT

## TYPE



Suspended

## MATERIAL

Body Aluminium sheet finished in epoxy  
powder coatingOptical  
system Opal diffuser

## LIGHT SOURCE

LED

## POWER SUPPLY

230V, 50Hz  
Luminaires are equipped with electronic  
transformer  
Other possible options are specified  
below product codes

67

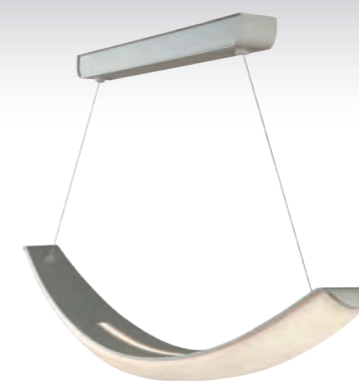
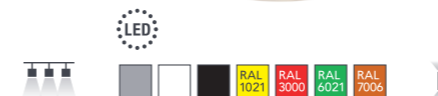
Dimensions l/w/h (mm)  
102x102x260[www.halla.eu/twig](http://www.halla.eu/twig)Dimensions l/w/h (mm)  
980x98x155[www.halla.eu/bent](http://www.halla.eu/bent)

Design: Simona Hrušková

## INDI



reddot design award  
winner 2014

## DESCRIPTION

INDI family luminaires have a minimalist and simple design. They consist of aluminium profile and they are fitted with LED boards with high performance. They are distinguished by pleasant soft light the intensity of which can be set. They may be used separately or attached to long lines and other shapes. The luminaire can be mounted as pendant, surface or wall. Design Matúš Opálka.



## TYPE

-  Suspended
-  Surface
-  Wall mounted

## MATERIAL

Body Aluminium profile finished in epoxy powder coating

Optical system Opal diffuser

## LIGHT SOURCE

LED

## POWER SUPPLY

230V, 50Hz  
Luminaires are equipped with non-dimmable electronic ballast  
Other possible options are specified below product codes

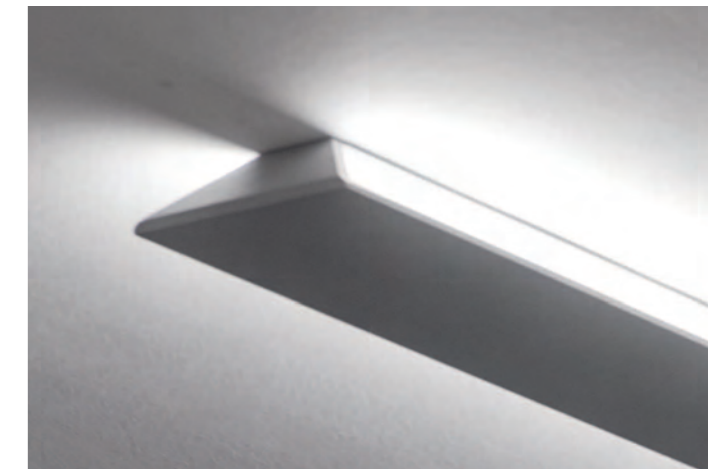

Design: Matúš Opálka



Dimensions  $\varnothing$ /h (mm)

1000x106

1500x106

2100x106

2466x106



[www.halla.eu/indi](http://www.halla.eu/indi)

Dimensions l/w/h (mm)

- 616x37x106
- 896x37x106
- 1176x37x106
- 1456x37x106
- 1736x37x106
- 2016x37x106
- 2296x37x106



Dimensions l/w/h (mm)

- 564x37x106
- 844x37x106
- 1124x37x106
- 1150x37x106
- 1404x37x106
- 1684x37x106
- 1964x37x106
- 2244x37x106

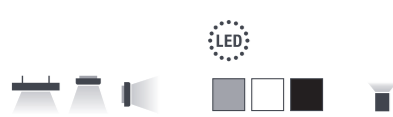

www.halla.eu/indi



www.halla.eu/indi

Dimensions l/w/h (mm)

640x37x640



Dimensions l/w/h (mm)

600x106x600



www.halla.eu/indi



www.halla.eu/indi

Dimensions l/w/h (mm)

585x106x585



Dimensions l/w/h (mm)

- 635x37x635
- 635x37x1205
- 1205x37x1205

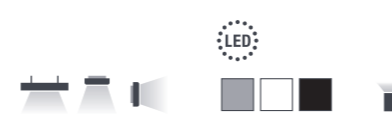

www.halla.eu/indi

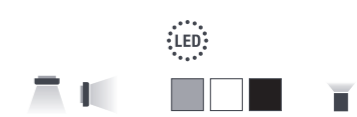

www.halla.eu/indi

Wall fastening



Wall fastening

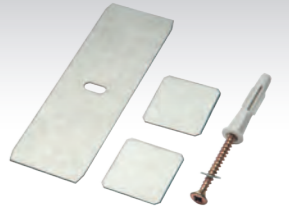

Wire suspension



Ceiling cup



72 **INDI+**

## DESCRIPTION

INDI+ luminaires have been supplemented by a second function. There is a pendant system built into the luminaire into which different components as hooks, shelves and the like can be inserted. The luminaire can therefore be used as a shelf, hanger or holder while still fulfilling the function of lighting. The luminaire fits wherever you want to take advantage of its dual function. In the kitchen, hallway, bedroom, bar and so on. Due to the offer of two types of electrical protection IP20 and IP44, the device can be used also in bathrooms or swimming areas. Design by Matuš Opálka.



Design: Matuš Opálka

## 73

## TYPE

 Wall mounted

## MATERIAL

Body Aluminium profile finished in epoxy powder coating  
Optical system Opal diffuser

## LIGHT SOURCE

LED

## POWER SUPPLY

230V, 50Hz  
Luminaires are equipped with electronic transformer



Dimensions l/w/h (mm)  
616x37x106



[www.halla.eu/indi+](http://www.halla.eu/indi+)

Dimensions l/w/h (mm)  
896x37x106  
1176x37x106



[www.halla.eu/indi+](http://www.halla.eu/indi+)

Dimensions l/w/h (mm)  
896x37x106  
1176x37x106

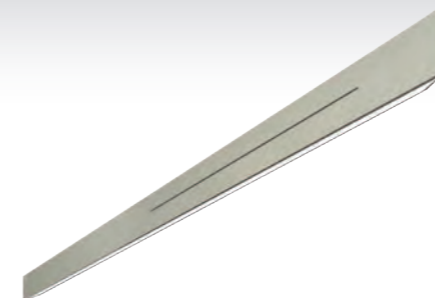

[www.halla.eu/indi+](http://www.halla.eu/indi+)

Wall fastening



Cup holder and cup



Hook



Shelf



## SANT

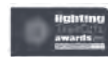

reddit award 2015  
winner







German  
Design Award  
SPECIAL  
MENTION 2015

## DESCRIPTION

An aluminium linear LED luminaires with an opal diffuser and a unique design. The SANT luminaires has an excellent performance, the embedded LED light sources achieve the operational efficiency of up to 150lm/W. The luminaires can be dimmable with direct-indirect lighting and the possibility of tunable white LED temperature as currently needed (2700K – 6500K). SANT is an ideal solution when low power consumption, high efficiency and attractive design are required. SANT may be used as a single standing or as a continuous lighting system.



## TYPE

-  Suspended
-  Surface
-  Wall mounted
-  3 circuit track

## MATERIAL

- |                |   |
|----------------|---|
| Body           | Anodised extruded aluminium profile                                 |
| Optical system | Aluminium profile finished in epoxy powder coating<br>Opal diffuser |

## LIGHT SOURCE

LED

## POWER SUPPLY

230V, 50Hz  
Luminaires are equipped  
with electronic transformer  
Other possible options are specified  
below product codes



Design: Rob van Beek

## Dimensions l/w/h (mm)

562x66x92  
842x66x92  
1122x66x92  
1402x66x92  
1682x66x92  
1962x66x92  
2242x66x92

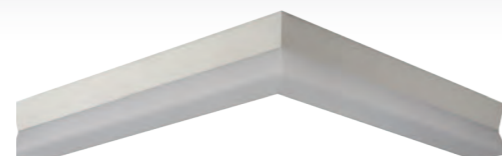

## Dimensions l/w/h (mm)

600x600x92



www.halla.eu/sant

## Dimensions l/w/h (mm)

1122x66x92  
1402x66x92  
1682x66x92



www.halla.eu/sant



www.halla.eu/sant



www.halla.eu/sant



www.halla.eu/sant

## ARBO





## DESCRIPTION

Wooden luminaires ARBO bring the possibilities of functional lighting into other types of interiors. Even when using wood, the luminaires maintain high efficiency (up to 120lm/W) thanks to LED light sources. Their shape diversity and rotation options provide creativity and playfulness. For their ability to give the room a friendly feel, wooden luminaires are suitable for e.g. cafés, studios, restaurants, schools and residential space, as well as offices, retail space and meeting rooms. The product family consists of three luminaires.



Design: Luka Križek

## TYPE

-  Suspended
-  Wall mounted
-  Free standing

## MATERIAL

- Body: Wood
- Aluminium profile finished in epoxy powder coating
- Optical system: Opal diffuser
- According to used light source

## LIGHT SOURCE

LED

## POWER SUPPLY

230V, 50Hz  
Luminaires are equipped with non-dimmable electronic ballast  
Other possible options are specified below product codes





# 78 UNDA

### DESCRIPTION

UNDA is a lighting system combining two types of individual luminaires. Combining these types a wide range of three-dimensional configurations of different shapes may be arranged (circle, wave, etc.). Both types of modules different in their horizontally eased edges are made from a bent aluminium profile complemented by diffusers with a high permeability of light and fitted with LED lights. Frames are available in white, black or silver colour with a structured finish. Renowned Dutch architect and designer Rob van Beek designed these lights.

# 79

### TYPE

 Suspended

### MATERIAL

Body Aluminium profile finished in epoxy powder coating  
Optical system Special opal PMMA diffusor

### LIGHT SOURCE

LED

### POWER SUPPLY

230V, 50Hz  
Luminaires are equipped with electronic transformer  
Other possible options are specified below product codes

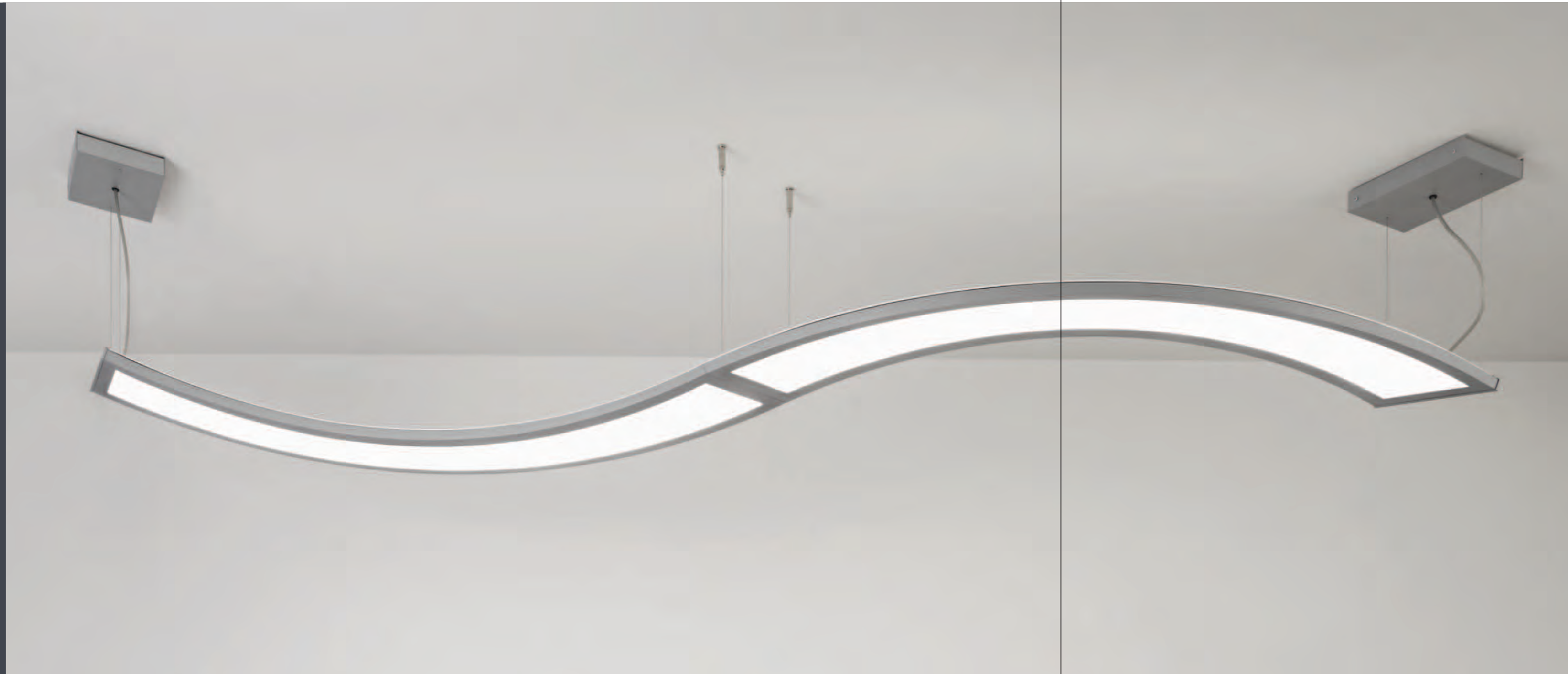

Design: Rob van Beek



Dimensions l/w/h (mm)  
1345x406x144



Dimensions l/w/h (mm)  
1345x406x144

End cap

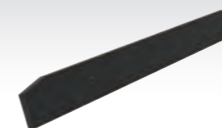

Ceiling cup

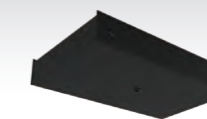

Arranging coupler



[www.halla.eu/unda](http://www.halla.eu/unda)



[www.halla.eu/unda](http://www.halla.eu/unda)

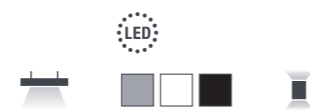
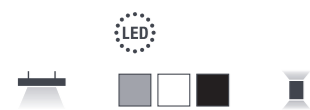

# 80 MILA

## DESCRIPTION

The MILA lighting system offers an unlimited freedom of various shapes by combining just one luminaire. Individual luminaires are coupled by a unique magnetic system without using other tools; this is why assembling the lighting system is very simple, allowing many alternatives in respect of the shape. Luminaires are fitted with up-to-date LED modules and available also in Tunable White. Design by Rob van Beek.



Design: Rob van Beek

# 81

## TYPE

-  Surface
-  Suspended
-  Wall mounted

## MATERIAL

- Body Aluminium profile finished in epoxy powder coating
- Optical system Special opal PMMA diffuser

## LIGHT SOURCE

LED

## POWER SUPPLY

230V, 50Hz  
Luminaires are equipped with electronic transformer  
Other possible options are specified below  
product codes









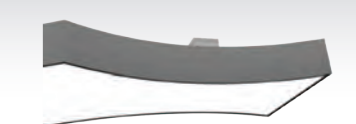

Dimensions l/w/h (mm)  
1040x445x70

Distance









[www.halla.eu/mila](http://www.halla.eu/mila)

Wire suspension



82 STEP

TYPE  
Suspended

MATERIAL  
Body Aluminium profile finished in epoxy powder coating  
Optical system Opal PMMA diffuser

LIGHT SOURCE  
LED  
POWER SUPPLY  
230V, 50Hz

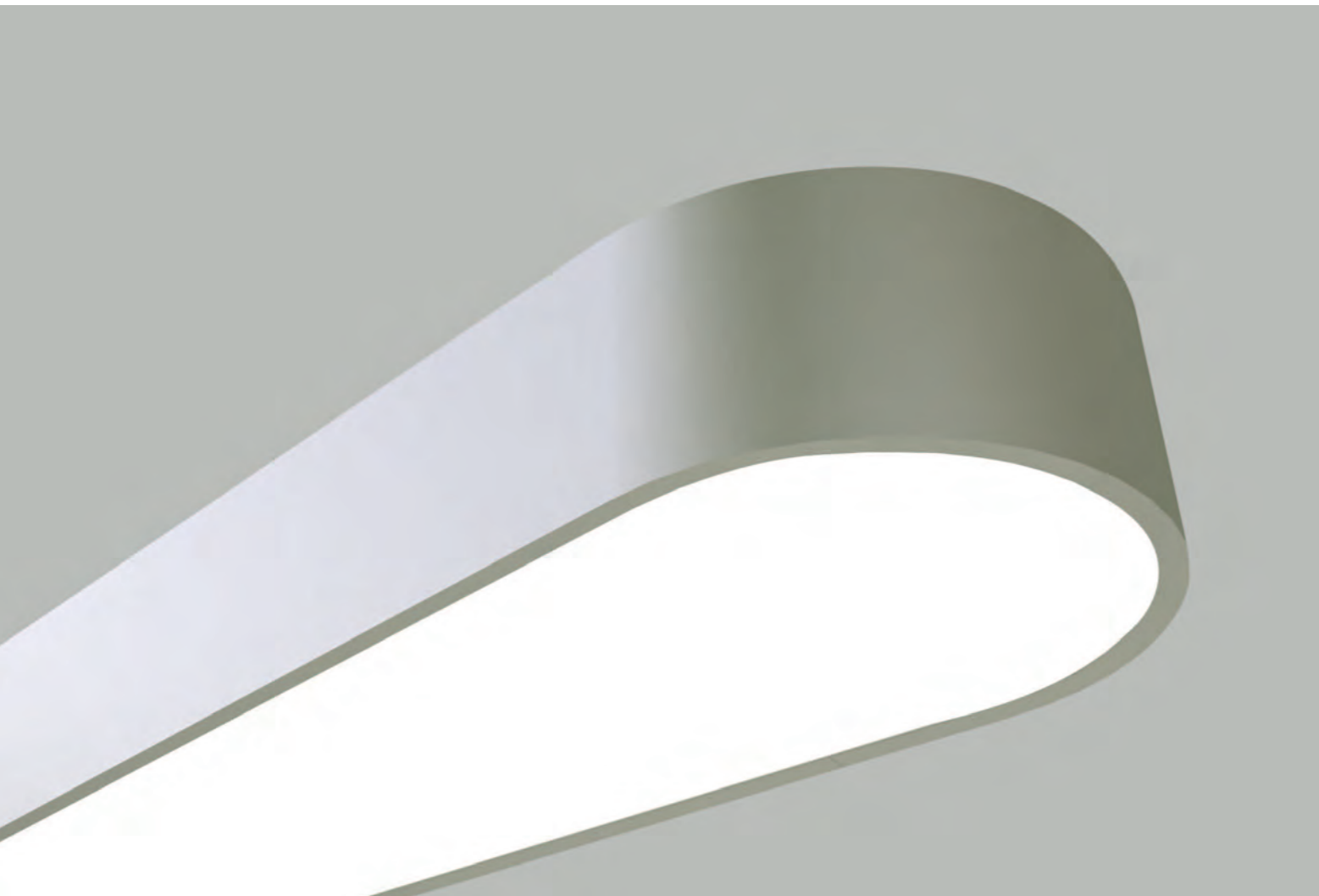

Dimensions l/w/h (mm)  
1222x152x70

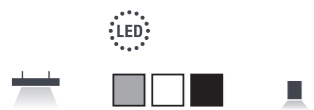

[www.halla.eu/step](http://www.halla.eu/step)

DRAMI

TYPE  
Suspended  
Surface

MATERIAL  
Body Aluminium profile finished in epoxy powder coating  
Optical system Opal PMMA diffuser

LIGHT SOURCE  
LED  
POWER SUPPLY  
230V, 50Hz

83

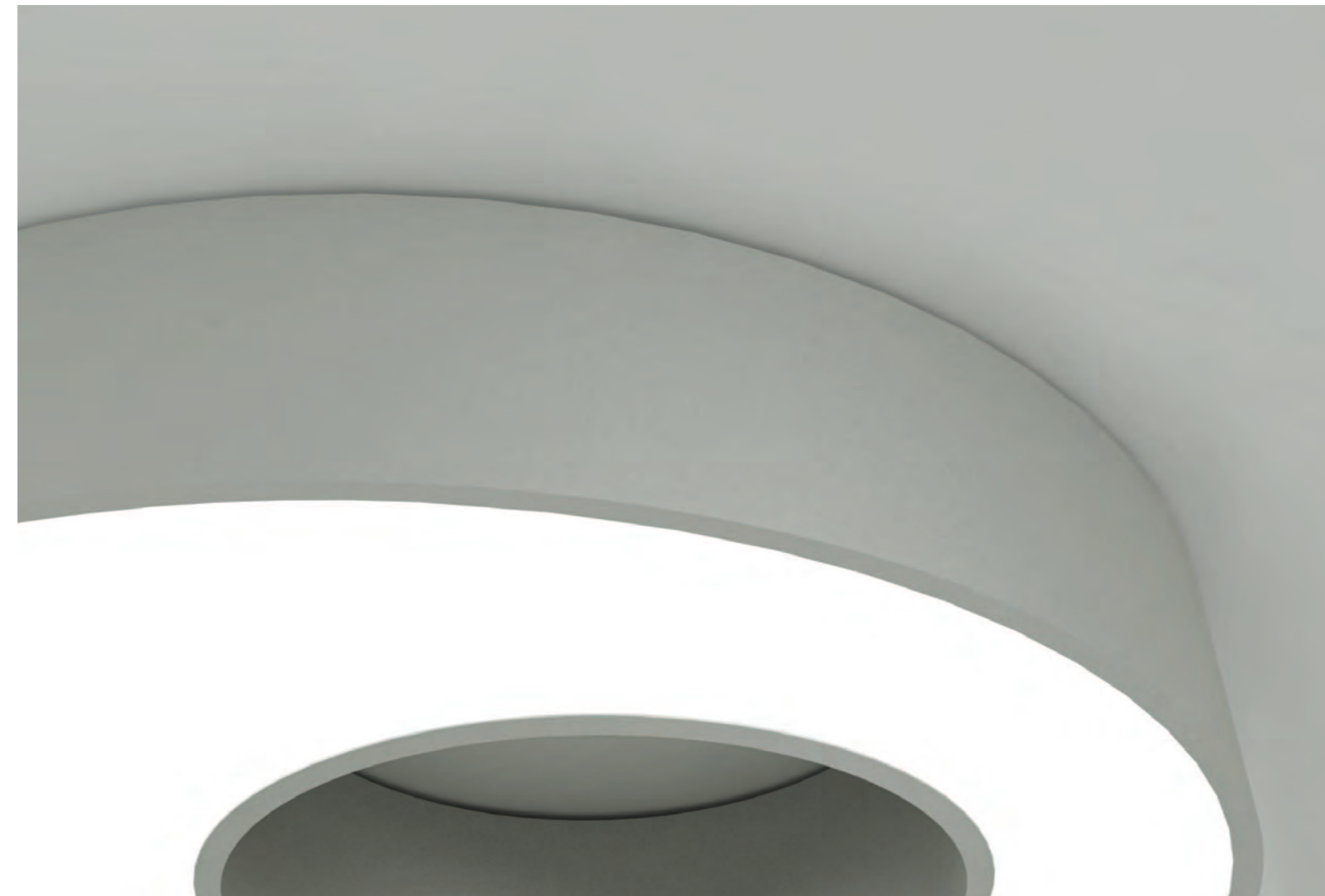

Dimensions ø/h (mm)  
450x70

Wire suspension, 3 wires

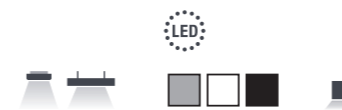
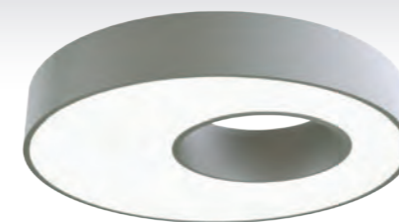

[www.halla.eu/drami](http://www.halla.eu/drami)

84

## OVILI

## TYPE



Surface

## MATERIAL

Body

Aluminium profile finished  
in epoxy powder coating

Optical system

Opal PMMA diffuser

## LIGHT SOURCE

LED

## POWER SUPPLY

230V, 50Hz



Dimensions  $\varnothing$ /h (mm)  
650x70



[www.halla.eu/ovili](http://www.halla.eu/ovili)

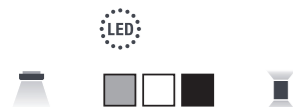

## FLOU

## TYPE



Table lamp

## MATERIAL

Body

Aluminium profile finished  
in epoxy powder coating

Optical system

According to used light source

## LIGHT SOURCE

OLED

## POWER SUPPLY

230V, 50Hz

85



Design: Martina Doležalová



Dimensions l/w/h (mm)  
300x400x800



[www.halla.eu/flou](http://www.halla.eu/flou)



## LEIRA

## DESCRIPTION

LEIRA floor lamps exist in different versions, dimmable by means of a pushbutton, or automatically controlled by a presence and movement sensor, and luminaires can be Tunable White. The lamps are fitted with LED or TC-L sources and a micro-prismatic optical system with high optical effectiveness. We also offer a base for desk installation. The lamps are suitable for the lighting of offices and social areas or meeting and conference rooms.



## TYPE

-  Free-standing
-  Table lamp

## MATERIAL

- Body Aluminium profile finished in epoxy powder coating
- Optical system Microprismatic optical system

## LIGHT SOURCE

Compact fluorescent lamps  
LED

## POWER SUPPLY

230V, 50Hz  
Luminaires are equipped with nondimmable  
or dimmable electronic ballast



## DESCRIPTION

The circular light fixtures of the PURI family are to be built-in ceiling-mounted system. They are distinguished by a simple form, application and in particular by excellent uniformity of the luminous area. There is also a frame and frameless version and six different diameters available to achieve the maximum clear effect of illuminated areas. With their simple design PURI luminaires perfectly merge in interiors and this is why they are suitable for shopping centres, social and cultural amenities or representation areas.



## TYPE

 Recessed

## MATERIAL

Body Aluminium finished in epoxy powder coating  
Optical system Opal PMMA diffuser  
Microprismatic optical system

## LIGHT SOURCE

Linear fluorescent lamps  
Circular fluorescent lamps  
Compact fluorescent lamps  
LED

## POWER SUPPLY

230V, 50Hz  
Luminaires are equipped with non dimmable electronic ballast  
Other possible options are specified below product codes

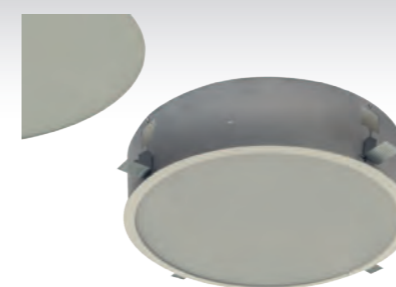
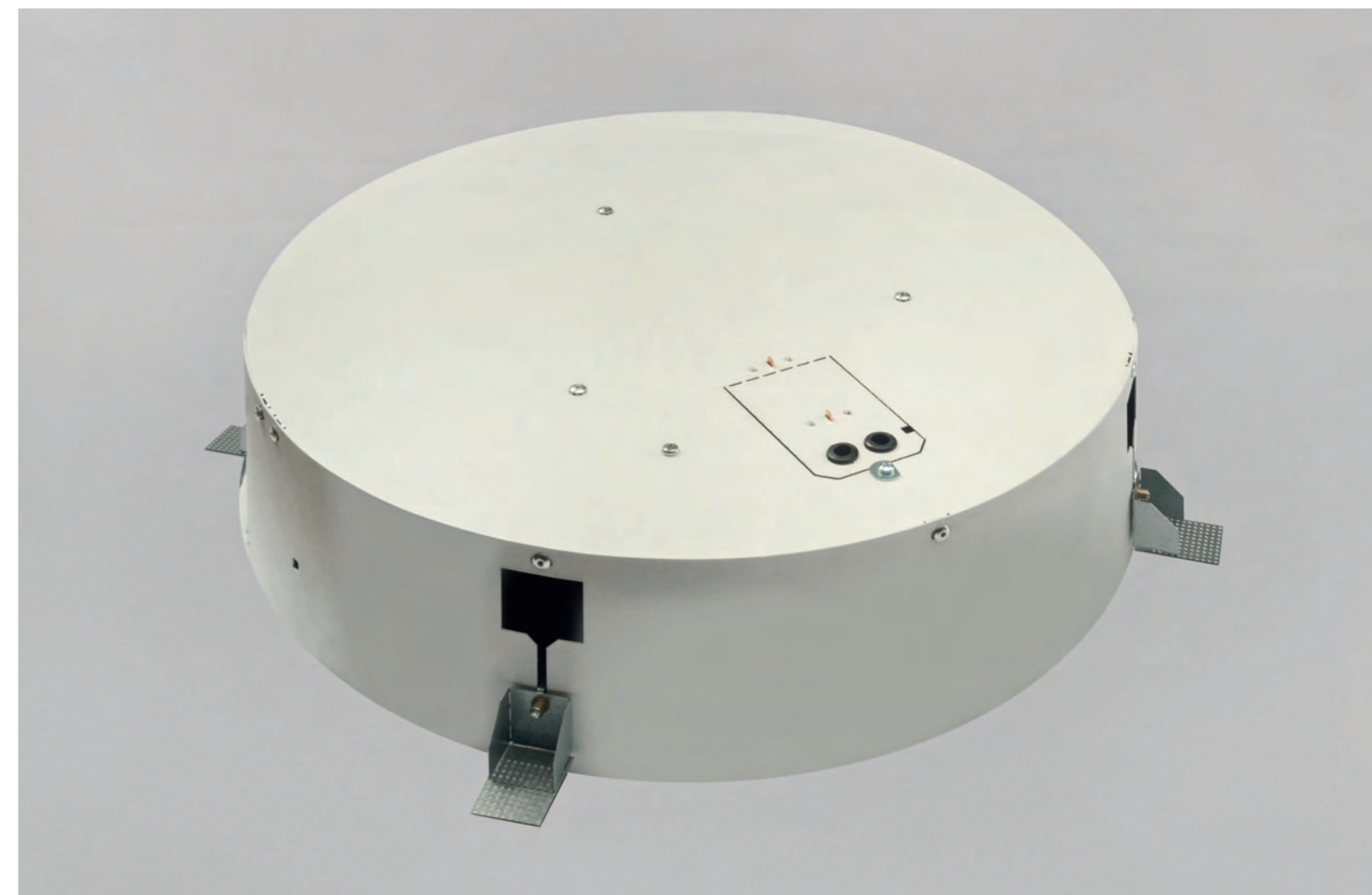

## Dimensions ø/h (mm)

236x162  
355x125  
435x125  
633x125  
924x125  
1203x125

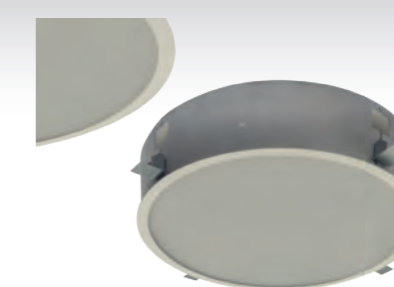

## Dimensions ø/h (mm)

250x162  
384x125  
464x125  
664x125  
964x125  
1254x125



[www.halla.eu/puri](http://www.halla.eu/puri)





[www.halla.eu/puri](http://www.halla.eu/puri)

# 90 KVADO

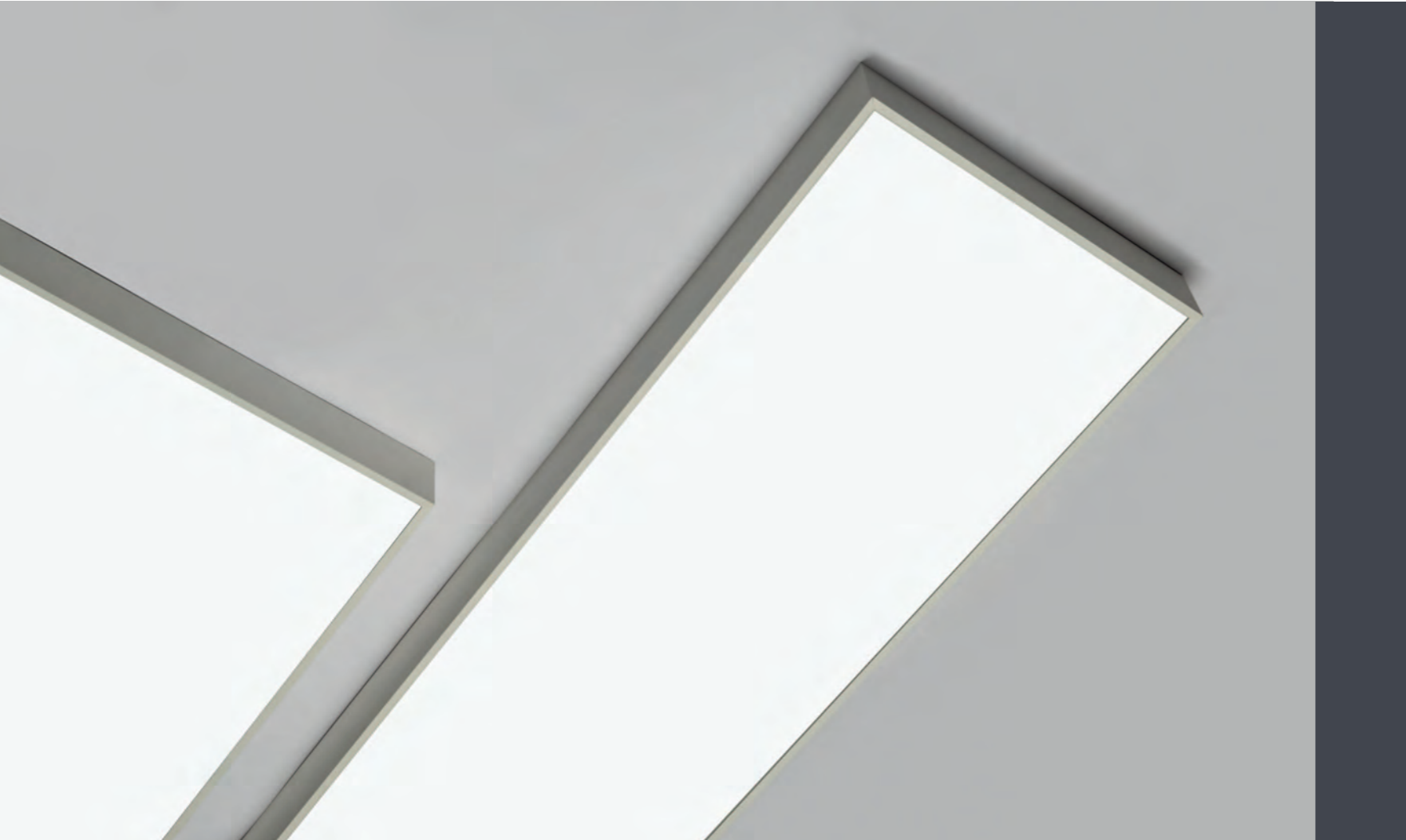
The KVADO family luminaires can be solitary pendant or ceiling mounted with direct-indirect Light distribution, everything in the LED variant. KVADO luminaires consist of aluminium profile with an inserted opal diffuser. Considering different colour options and many shape and power versions, KVADO luminaires are suitable for public, representative or business areas.



## TYPE

-  Suspended
-  Surface
-  Wall mounted

## MATERIAL

- |                |   |
|----------------|---|
| Body           | Anodised extruded aluminium profile<br>Aluminium profile finished in epoxy powder coating |
| Optical system | Opal diffuser<br>Microprismatic optical system  |

## LIGHT SOURCE

Linear fluorescent lamps  
LED

## POWER SUPPLY

230V, 50Hz  
Luminaires are equipped with non-dimmable electronic ballast  
Other possible options are specified below product codes

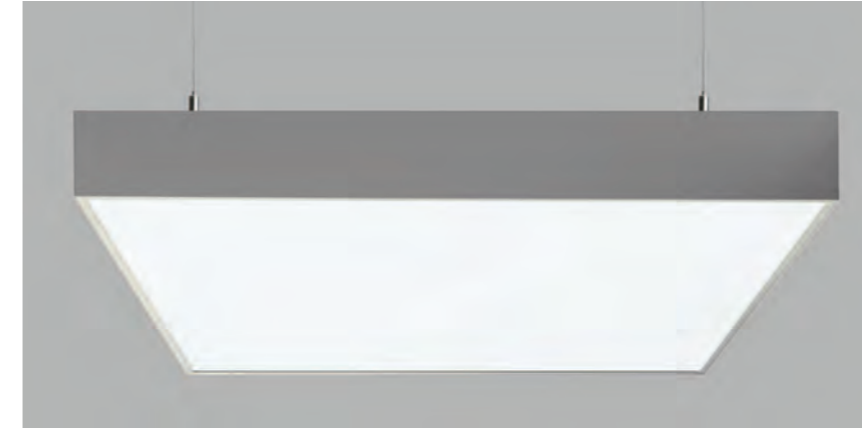

## Dimensions l/w/h (mm)

350x350x70  
600x600x70  
900x900x70



## Dimensions l/w/h (mm)

1200x320x70  
1500x320x70



## Wire suspension, 4 wires

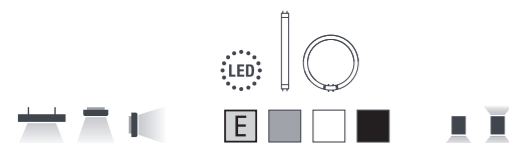

[www.halla.eu/kvado](http://www.halla.eu/kvado)

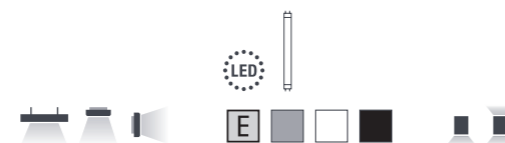

[www.halla.eu/kvado](http://www.halla.eu/kvado)

# 92 RUNDO

## DESCRIPTION

The RUNDO family is characterized by the aluminium frame and the shape of their light fixtures. The luminaires are available in the shapes of circle, rounded circle and oval. Available accessories are spacers allowing for the mounting the light fixture on the face of a ceiling; this arrangement in combination with direct-indirect lighting creates the very interesting effect. Various alternatives of suspending or mounting extend the range of countless applications. The Rundo luminaires are suitable for commercial, office and cultural areas, very popular are also at households.



## TYPE

-  Suspended
-  Surface
-  Wall mounted

## MATERIAL

- Body: Anodised extruded aluminium profile  
Aluminium profile finished in epoxy powder coating
- Optical system: Opal PMMA diffuser  
Microprismatic optical system

## LIGHT SOURCE

- Linear fluorescent lamps
- Circular fluorescent lamps
- Compact fluorescent lamps
- LED

## POWER SUPPLY

- 230V, 50Hz
- Luminaires are equipped with non-dimmable electronic ballast
- Other possible options are specified below product codes







Dimensions l/w/h (mm)  
922x155x70  
1222x155x70  
1522x155x70



www.halla.eu/rundo

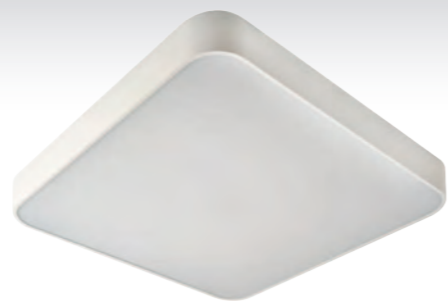
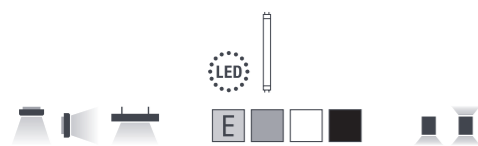

Dimensions l/w/h (mm)  
350x350x70  
600x600x70



www.halla.eu/rundo

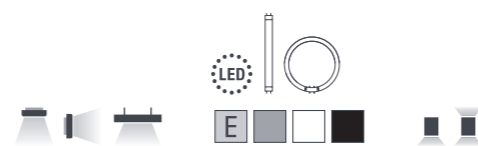

Dimensions ø/h (mm)  
250x70



www.halla.eu/rundo

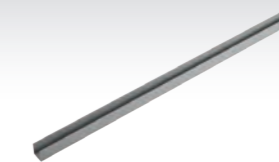
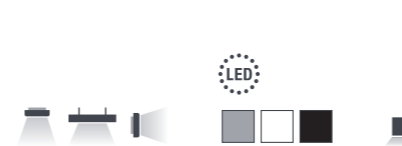

Distance for oval luminaires

Distance for square and circular luminaires

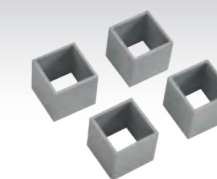

Dimensions ø/h (mm)  
370x70  
450x70  
650x70



www.halla.eu/rundo

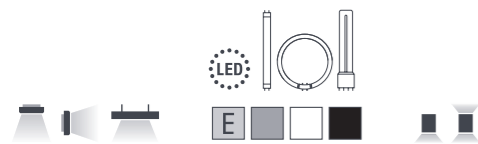

Dimensions l/w/h (mm)  
250x250x70



www.halla.eu/rundo

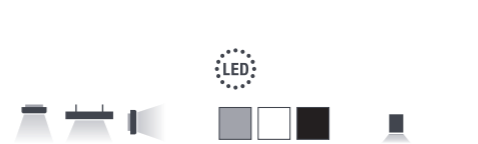

Distance for circular luminaires



Wire suspension, 4 wires



Wire suspension for oval luminaires



Wire suspension, 3 wires



## ELUMI

## DESCRIPTION

Luminaires from the ELUMI family are solitary pendant, ceiling- or wall-mounted luminaires with direct-indirect or direct light distribution. They consist of a very thin aluminium frame with an inserted opal diffuser. Luminaires are produced in many shapes and sizes. Thanks to a pleasant diffusion of light and a considerable variety of shapes the ELUMI family of luminaires may be used in various types of social, representation and shopping facilities.



## TYPE

-  Suspended
-  Surface
-  Wall mounted

## MATERIAL

- |                |   |
|----------------|---|
| Body           | Anodised extruded aluminium profile<br>Aluminium profile finished in epoxy powder coating |
| Optical system | Opal PMMA diffuser  |

## LIGHT SOURCE

- Linear fluorescent lamps
- Circular fluorescent lamps
- Compact fluorescent lamps

## POWER SUPPLY

- 230V, 50Hz
- Fluorescent lamp luminaires are equipped with non-dimmable electronic ballast
- Other possible options are specified below product codes



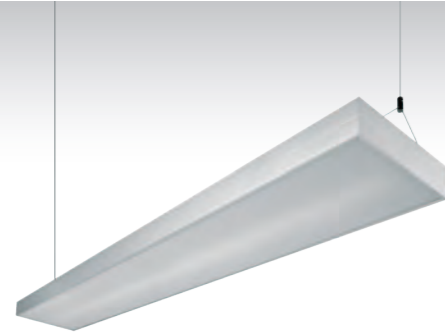

Dimensions l/w/h (mm)  
900x180x46  
1200x180x46  
1500x180x46



[www.halla.eu/elumi](http://www.halla.eu/elumi)

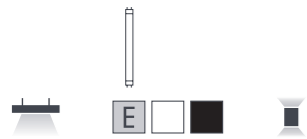

Dimensions l/w/h (mm)  
600x600x55  
900x900x55



[www.halla.eu/elumi](http://www.halla.eu/elumi)

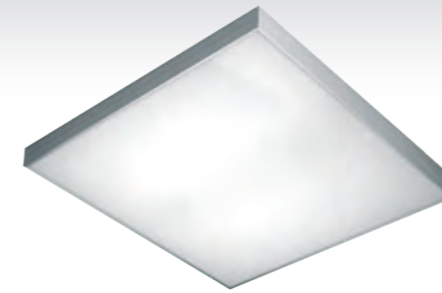
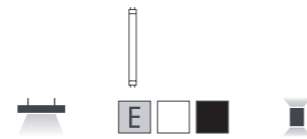

Dimensions l/w/h (mm)  
340x340x55  
600x600x55  
900x900x55



[www.halla.eu/elumi](http://www.halla.eu/elumi)



Dimensions ø/h (mm)  
310x55  
370x55



[www.halla.eu/elumi](http://www.halla.eu/elumi)



Dimensions ø/h (mm)  
370x55



[www.halla.eu/elumi](http://www.halla.eu/elumi)



Dimensions l/w/h (mm)  
600x180x55  
900x180x55  
1200x180x55  
1500x180x55



[www.halla.eu/elumi](http://www.halla.eu/elumi)

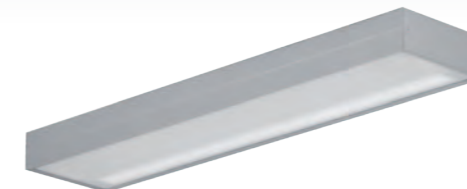
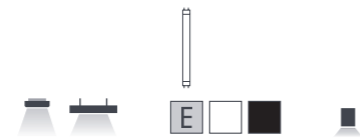

Dimensions l/w/h (mm)  
600x80x46  
600x120x46  
900x80x46  
900x120x46  
1200x80x46  
1200x120x46  
1500x80x46  
1500x120x46



[www.halla.eu/elumi](http://www.halla.eu/elumi)



Wire suspension, 4 wires



Wire suspension, 3 wires

# 100 HUGE

## DESCRIPTION

The HUGE family is defined by its specific aluminium frame. It includes pendant and ceiling-mounted types. It contains also LED luminaires with direct-indirect light distribution. Thanks to various shapes and a broad range of light sources that may be arbitrarily arranged and combined, luminaires of the HUGE family will create a pleasant atmosphere particularly in shopping, social and cultural areas.

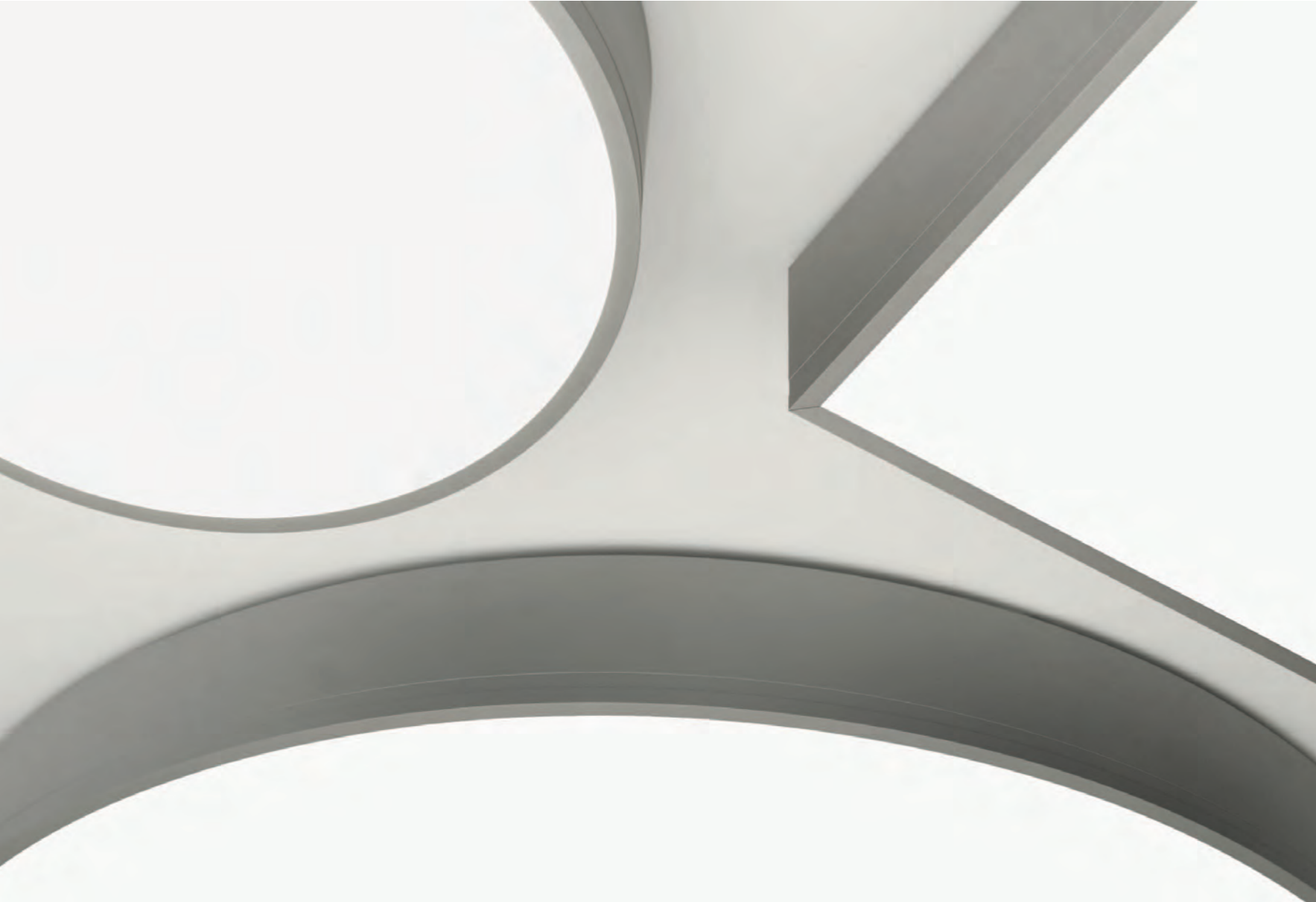

## TYPE

-  Surface
-  Suspended
-  Wall mounted

## MATERIAL

- Body
  - Anodised extruded aluminium profile
  - Aluminium profile finished in epoxy powder coating
- Optical system
  - Opal PMMA diffuser
  - Microprismatic optical system

## LIGHT SOURCE

- Linear fluorescent lamps
- Circular fluorescent lamps
- Compact fluorescent lamps
- LED

## POWER SUPPLY

- 230V, 50Hz
- Luminaires are equipped with electronic ballast
- Other possible options are specified below product codes



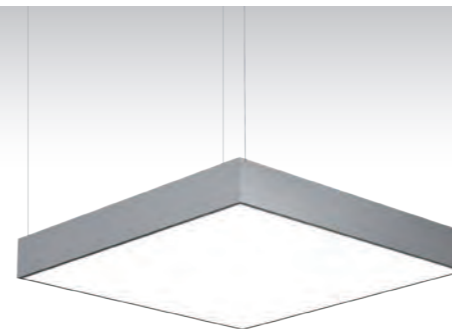

Dimensions l/w/h (mm)  
 600x600x129  
 900x900x129  
 1200x1200x129  
 1500x1500x129

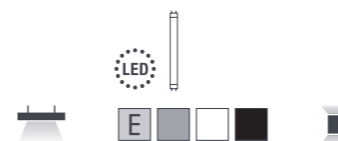

[www.halla.eu/huge](http://www.halla.eu/huge)



Dimensions ø/h (mm)  
 450x129  
 650x129  
 950x129  
 1240x129  
 1500x129

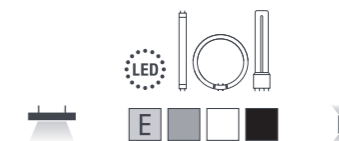

[www.halla.eu/huge](http://www.halla.eu/huge)

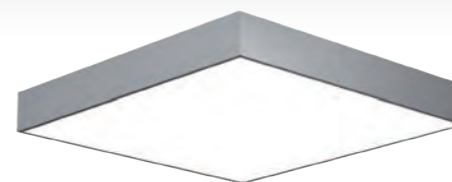

Dimensions l/w/h (mm)  
 600x600x129  
 900x900x129  
 1200x1200x129  
 1500x1500x129

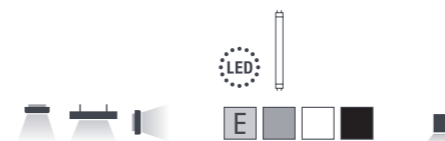

[www.halla.eu/huge](http://www.halla.eu/huge)



Dimensions ø/h (mm)  
 450x129  
 650x129  
 950x129  
 1240x129  
 1500x129

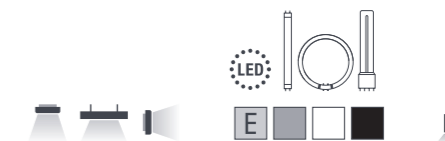

[www.halla.eu/huge](http://www.halla.eu/huge)

Wire suspension, 4 wires



Wire suspension, 3 wires



# 104 ROTAO

**TYPE**  
Suspended

**MATERIAL**  
Body Aluminium profile finished in epoxy powder coating  
Optical system Opal PMMA diffuser

**LIGHT SOURCE**  
LED  
**POWER SUPPLY**  
230V, 50Hz



Dimensions  $\varnothing$ /h (mm)  
700x70  
950x70

[www.halla.eu/rotao](http://www.halla.eu/rotao)

LED TW

# ALUMO

**TYPE**  
Suspended

**MATERIAL**  
Body Anodised extruded aluminium profile  
Optical system Opal diffuser

**LIGHT SOURCE**  
Linear fluorescent lamps  
LED  
**POWER SUPPLY**  
230V, 50Hz  
Luminaires are equipped with a nondimmable electronic ballast

# 105



Dimensions l/w/h (mm)  
1200x600x90  
1220x660x90

[www.halla.eu/alumo](http://www.halla.eu/alumo)

LED

Dimensions l/w/h (mm)  
600x600x90  
900x900x90  
660x660x90  
940x940x90

[www.halla.eu/alumo](http://www.halla.eu/alumo)

## 106 ZULI

## DESCRIPTION

The ZULI family of light fixtures comprises independent pendant luminaires, eye-catchers by their clear and modern design. Luminaires are produced with direct-indirect light distribution. To produce ZULI luminaires a special polished parabolic louvre is used by which may be achieved a light efficiency as high as 92%. These luminaires may be widely used especially in office buildings but also in social and representative or cultural areas.



## 107

## TYPE

 Suspended

## MATERIAL

Body	Anodised extruded aluminium profile
Optical system	Parabolic louvre made of highly polished louvre

## LIGHT SOURCE

Linear fluorescent lamps

## POWER SUPPLY

230V, 50Hz  
Fluorescent lamp luminaires are equipped with non-dimmable electronic ballast  
Other possible options are specified below product codes



Dimensions l/w/h (mm)  
1234x170x50  
1534x170x50

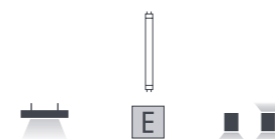

[www.halla.eu/zuli](http://www.halla.eu/zuli)

# 108 LUNCI

## DESCRIPTION

The LUNCI system of luminaires are lights with a louvre of a simple rectangular shape. Lights are pendant or mounted and thus may be used in variety of rooms. Thanks to a parabolic louvre they are fit for lighting of office buildings where they will enliven the classical appearance of their interiors due to replaceable coloured Plexiglas panels.



# 109

## TYPE

-  Surface
-  Suspended

## MATERIAL

- Body Anodised extruded, aluminium profile finished in epoxy powder coating
- Optical system Parabolic louvre made of highly polished louvre

## LIGHT SOURCE

Linear fluorescent lamps

## POWER SUPPLY

230V, 50Hz  
Fluorescent lamp luminaires are equipped with non-dimmable electronic ballast  
Other possible options are specified below product codes

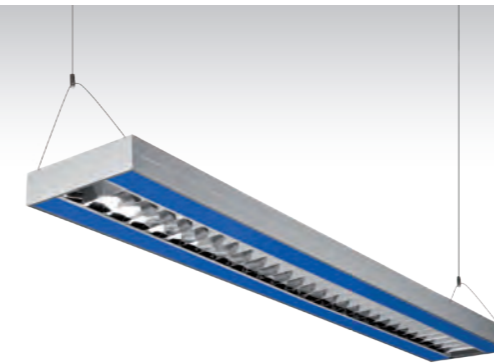

Dimensions l/w/h (mm)  
1200x180x46  
1500x180x46

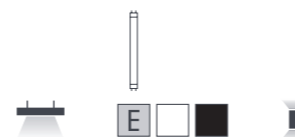

[www.halla.eu/lunci](http://www.halla.eu/lunci)

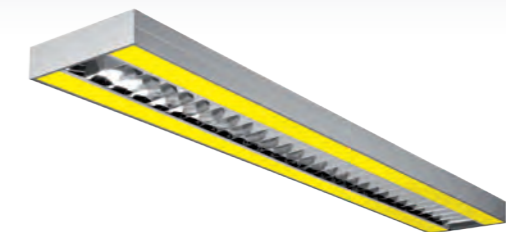

Dimensions l/w/h (mm)  
1200x180x46  
1500x180x46



[www.halla.eu/lunci](http://www.halla.eu/lunci)



# 110 DELI

## DESCRIPTION

The lighting system of the DELI family comprises pendant surface and recessed luminaires that may be used as single or may be connected to direct lines or sets of various shapes thanks to the accessories. Due to their subtle dimensions, minimalist elegance and variability the DELI luminaires easily become an inseparable part of an interior. They may be broadly used in representative and social areas, shops or cultural areas.

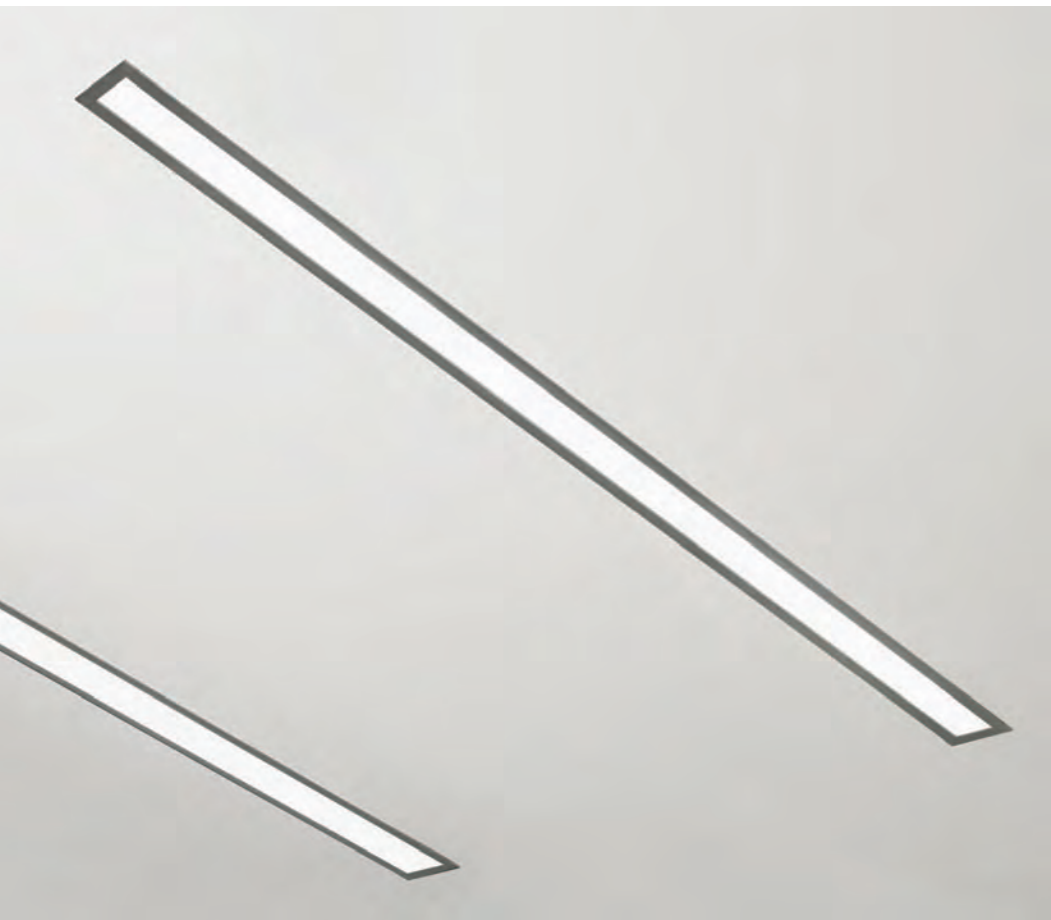

# 111

## TYPE

-  Suspended
-  Surface
-  Recessed
-  Wall mounted

## MATERIAL







- Body: Anodised extruded aluminium profile  
Aluminium profile finished in epoxy powder coating
- Optical system: Specular aluminium reflector  
Opal diffuser
- Couplers: Anodised extruded aluminium profile









## LIGHT SOURCE

LED

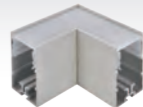
## POWER SUPPLY

230V, 50Hz  
Luminaires are equipped with electronic ballast  
Other possible options are specified below product codes

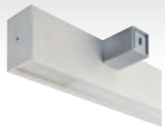
	<p>Dimensions l/w/h (mm)</p> <p>562x38x64</p> <p>1122x38x64</p> <p>1682x38x64</p> <p>2242x38x64</p>		<p>Dimensions l/w/h (mm)</p> <p>562x56x117</p> <p>1122x56x117</p> <p>1682x56x117</p> <p>2242x56x117</p>
			
 <p>www.halla.eu/deli</p>	 <p>www.halla.eu/deli</p>		

<p>Profile including diffuser</p> 	<p>Profile including diffuser</p> 	<p>"L" coupler – suspended</p> 	<p>End cap</p> 
<p>Straight connector</p> 	<p>Wire suspension</p> 	<p>Wall fastening</p> 	<p>Set for trimless installation</p> 

# 112 SURA



## DESCRIPTION

The SURA family are pendant luminaires that may be used on their own or by means of accessories connected to direct lines or sets of various shapes. Luminaires are direct-indirect or indirect light distribution with a 3-circuit profile that may be by means of an appropriate adaptor fitted with any light. Luminaires are suitable for office buildings, social areas and galleries.



# 113

## TYPE

-  Suspended
-  Wall mounted

## MATERIAL

- Body Anodised extruded aluminium profile
- Optical system Specular aluminium reflector  
Opal diffuser  
Parabolic louvre made of highly specular aluminium
- Couplers Anodised extruded aluminium profile

## LIGHT SOURCE



Linear fluorescent lamps

## POWER SUPPLY

230V, 50Hz  
Fluorescent lamp luminaires are equipped with non-dimmable electronic ballast  
Other possible options are specified below product codes





Dimensions l/w/h (mm)  
920x79x146  
1220x79x146  
1520x79x146  
1840x79x146  
2440x79x146  
3040x79x146

[www.halla.eu/sura](http://www.halla.eu/sura)





Dimensions l/w/h (mm)  
920x79x146  
1220x79x146  
1520x79x146  
1840x79x146  
2440x79x146  
3040x79x146

[www.halla.eu/sura](http://www.halla.eu/sura)



Dimensions l/w/h (mm)  
920x79x146  
1220x79x146  
1520x79x146

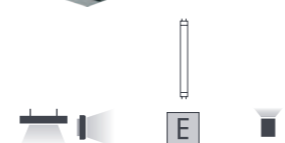

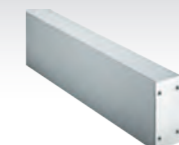

[www.halla.eu/sura](http://www.halla.eu/sura)

Profile 

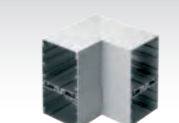
Straight connector 

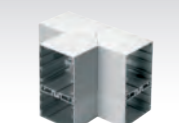
"L" coupler 

"T" coupler 

"X" coupler 

End cap 

Wire suspension 

Wall fastening 

Ceiling cup 

## 114 SAZA





## DESCRIPTION

The SAZA family of luminaires is made from an anodised aluminium profile. Built-in and pendant luminaires may be connected to sets of various shapes and dimensions. These luminaires are rather variable and particularly suitable for offices, schools and rooms with a greater demand for quality lighting.



## 115

## TYPE

-  Surface
-  Suspended
-  Recessed
-  Wall mounted

## MATERIAL

- Body: Anodised extruded aluminium profile  
Aluminium profile finished in epoxy powder coating
- Optical system: Parabolic louvre made of highly specular aluminium  
Asymmetric specular aluminium reflector

## LIGHT SOURCE

- Linear fluorescent lamps
- LED

## POWER SUPPLY

- 230V, 50Hz
- Fluorescent lamp luminaires are equipped with non-dimmable electronic ballast
- Other possible options are specified below product codes



## Dimensions l/w/h (mm)

620x104x91  
920x104x91  
1220x104x91  
1520x104x91  
1840x104x91  
2440x104x91  
3040x104x91



[www.halla.eu/saza](http://www.halla.eu/saza)

## Dimensions l/w/h (mm)

620x104x91  
920x104x91  
1220x104x91  
1520x104x91

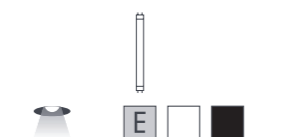
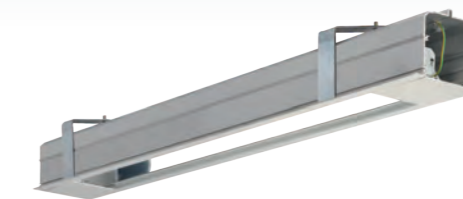

[www.halla.eu/saza](http://www.halla.eu/saza)

Dimensions l/w/h (mm)

- 620x79x90
- 920x79x90
- 1220x79x90
- 1520x79x90
- 1840x79x90
- 2440x79x90
- 3040x79x90

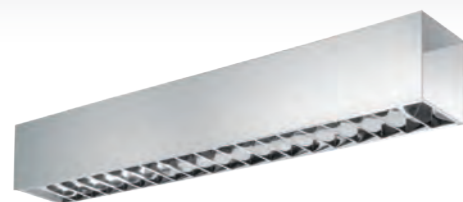

[www.halla.eu/saza](http://www.halla.eu/saza)

Dimensions l/w/h (mm)

- 620x79x90
- 920x79x90
- 1220x79x90
- 1520x79x90



[www.halla.eu/saza](http://www.halla.eu/saza)

"L" coupler – suspended

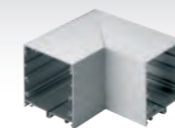

"T" coupler – suspended

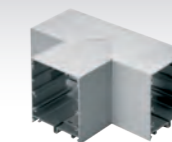

"X" coupler – suspended

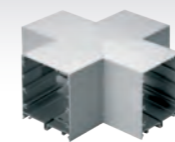

End cap



Recessed profile

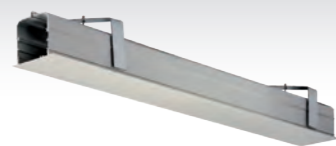

"L" coupler – recessed

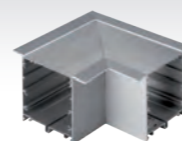

Wire suspension



Ceiling fastening



End cap

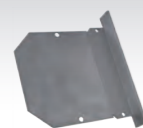

Profile with 3 circuit track

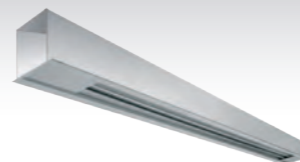

Wall fastening

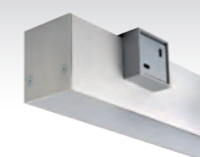

Ceiling cup



Straight connector



Suspended profil

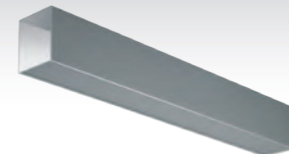

Profile with 3 circuit track



Set for trimless installation

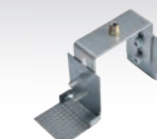

# 118 LINA

## DESCRIPTION

The LINA family features luminaires with covered linear fluorescent lamps or LED sources. The family contains Tunable White luminaires. The LINA may be connected to long lines of any length or shape. Thanks to luminous corners various interesting shaped sets may also be put together. Pendant luminaires may be built in by means of accessories so that the frame is concealed. Luminaires from the LINA family are suitable for retail, social or cultural areas.



# 119

## TYPE

-  Suspended
-  Surface
-  Recessed
-  Wall mounted

## MATERIAL

- Body Anodised extruded aluminium profile  
Aluminium profile finished in epoxy powder coating
- Optical system White reflector  
Specular aluminium reflector  
Opal diffuser / Microprismatic optical system
- Couplers Anodised extruded aluminium profile

## LIGHT SOURCE

- Linear fluorescent lamps
- LED

## POWER SUPPLY

- 230V, 50Hz
- Luminaires are equipped with non-dimmable electronic ballast
- Other possible options are specified below product codes



Dimensions l/w/h (mm)

- 562x104x91
- 842x104x91
- 1122x104x91
- 1402x104x91
- 1682x104x91
- 1962x104x91
- 2242x104x91

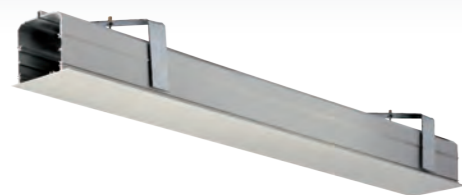

[www.halla.eu/lina](http://www.halla.eu/lina)

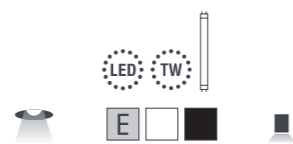
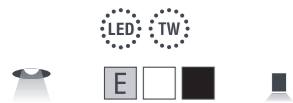

Dimensions l/w/h (mm)

- 513x513x91
- 623x623x91



[www.halla.eu/lina](http://www.halla.eu/lina)



Dimensions l/w/h (mm)

- 562x79x90
- 842x79x90
- 1122x79x90
- 1402x79x90
- 1682x79x90
- 1962x79x90
- 2242x79x90



[www.halla.eu/lina](http://www.halla.eu/lina)



Dimensions l/w/h (mm)

- 500x500x90
- 610x610x90



[www.halla.eu/lina](http://www.halla.eu/lina)

Start/independent profiles – recessed

Dimensions l/w/h (mm)

- 578x104x91
- 878x104x91
- 1178x104x91
- 1478x104x91
- 1656x104x91
- 2256x104x91
- 2856x104x91
- 2434x104x91
- 3334x104x91
- 4234x104x91



[www.halla.eu/lina](http://www.halla.eu/lina)

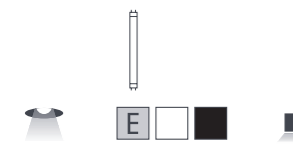

Continuous profiles – recessed

Dimensions l/w/h (mm)

- 478x104x91
- 778x104x91
- 1078x104x91
- 1378x104x91
- 1556x104x91
- 2156x104x91
- 2756x104x91
- 2334x104x91
- 3234x104x91
- 4134x104x91



[www.halla.eu/lina](http://www.halla.eu/lina)

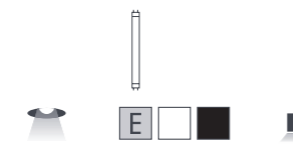

Start/independent profiles – suspended

Dimensions l/w/h (mm)

- 578x79x90
- 878x79x90
- 1178x79x90
- 1478x79x90
- 1656x79x90
- 2256x79x90
- 2856x79x90
- 2434x79x90
- 3334x79x90
- 4234x79x90



[www.halla.eu/lina](http://www.halla.eu/lina)



Continuous profiles – suspended

Dimensions l/w/h (mm)

- 478x79x90
- 778x79x90
- 1078x79x90
- 1378x79x90
- 1556x79x90
- 2156x79x90
- 2756x79x90
- 2334x79x90
- 3234x79x90
- 4134x79x90



[www.halla.eu/lina](http://www.halla.eu/lina)



Recessed profile

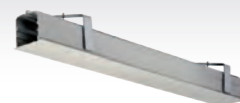

End cap

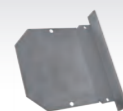

Straight connector

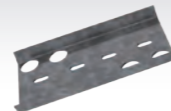

Set for trimless installation



Wall fastening



Wire suspension



Ceiling fastening



“L” coupler

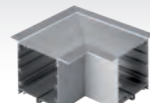

Profile with 3 circuit track



Highly reflective aluminium reflector

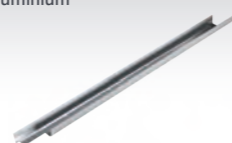

Suspended

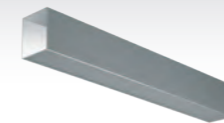

End cap



Ceiling cup



Profile with 3 circuit track



# 122 LUMIA

## DESCRIPTION

The LUMIA family is composed with very low luminaires. The light fixtures with direct, direct-indirect or indirect light distribution may be combined and complemented by luminaires with LED spotlights and thereby arbitrarily created with various lighting elements. Thanks to a great flexibility of the system these luminaires may be used in many environments and particularly in offices, representation and social areas.



# 123

## TYPE

 Suspended

## MATERIAL

Body	Anodised extruded aluminium profile
Optical system	According to used lamp source Microprismatic optical system Opal PMMA diffuser Parabolic louvre made of highly specular aluminium
Couplers	Anodised extruded aluminium profile

## LIGHT SOURCE

Linear fluorescent lamps  
LED

## POWER SUPPLY

230V, 50Hz  
Luminaires are equipped with non-dimmable electronic ballast  
Other possible options are specified below product codes

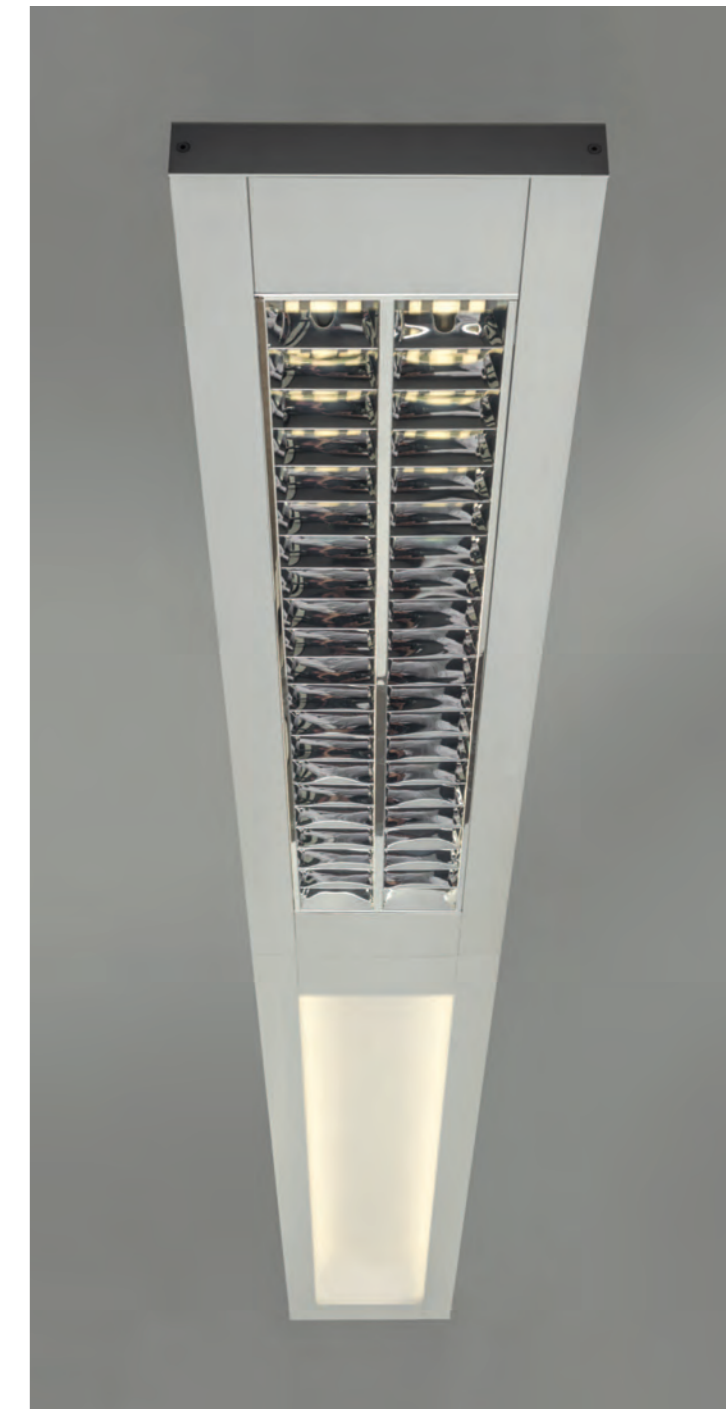

Dimensions l/w/h (mm)

- 720x230x36
- 1020x230x36
- 1320x230x36
- 1620x230x36

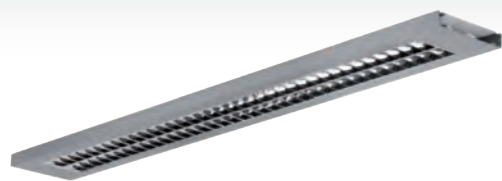

www.halla.eu/lumia

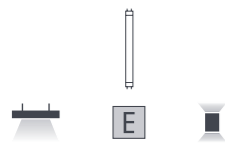

Dimensions l/w/h (mm)

- 720x230x36
- 1020x230x36
- 1320x230x36
- 1620x230x36



www.halla.eu/lumia

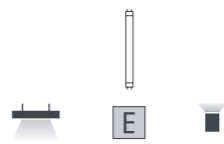

Blank profile

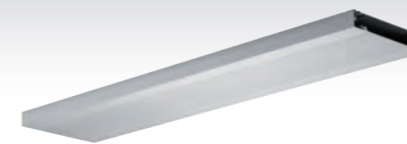

Straight connector



"L" coupler

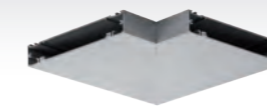

"T" coupler

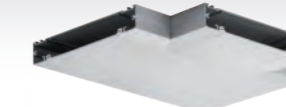

"X" coupler

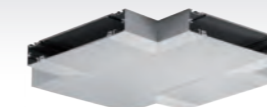

Wire suspension

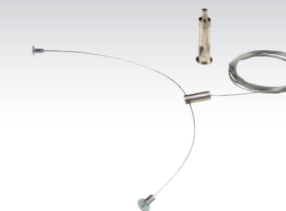

Wire suspension

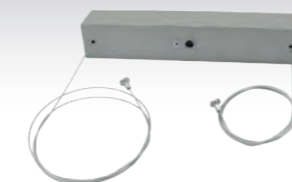

Profile end cap



Specular reflector



Ceiling cup



Dimensions l/w/h (mm)

- 720x230x36
- 1020x230x36
- 1320x230x36
- 1620x230x36



www.halla.eu/lumia

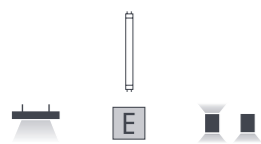

Dimensions l/w/h (mm)

- 1320x230x36
- 1620x230x36



www.halla.eu/lumia

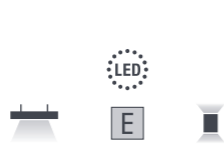

Dimensions l/w/h (mm)

- 240x230x36
- 340x230x36



www.halla.eu/lumia





# 126 VARI

## DESCRIPTION

The VARI modular system of pendant luminaires consists of aluminium bearing profiles with individual modules inserted. A broad variety of these modules and accessories allows for the combining of surface and accent lighting. Thanks to the high rate of flexibility the system may be easily adapted to the illuminated space. VARI luminaires will find their place in shops, social and cultural areas.

## TYPE

 Suspended

## MATERIAL

Body Aluminium profile finished in epoxy powder coating  
Optical system Opal PMMA diffuser  
Parabolic cover made of highly specular aluminium

## LIGHT SOURCE

Linear fluorescent lamps  
LED

## POWER SUPPLY

230V, 50Hz  
Luminaires are equipped with non-dimmable electronic ballast

# 127



Dimensions l/w/h (mm)

- 635x250x60
- 935x250x60
- 1235x250x60
- 1535x250x60



www.halla.eu/vari

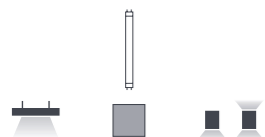

Dimensions l/w/h (mm)

- 900x250x60
- 1200x250x60
- 1500x250x60



www.halla.eu/vari



Dimensions l/w/h (mm)

- 423x250x170



www.halla.eu/vari

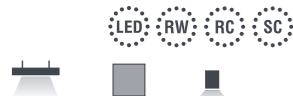

Dimensions l/w/h (mm)

- 600x250x170



www.halla.eu/vari



Support rails

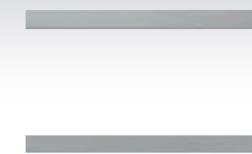

"L" coupler



Wire suspension

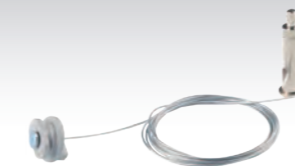

Sire suspension



End cap "U"



Ceiling cup



# 130 MOZA

## DESCRIPTION

The MOZA lighting system represents luminaires for accent lighting. Due to their simple and subtle design these luminaires are particularly suitable for retail areas, cultural and presentation rooms and showrooms.



# 131

## TYPE

 Suspended

## MATERIAL

Body Combination of aluminium and sheet metal finished in epoxy powder coating

Optical system Aluminium reflector

## LIGHT SOURCE

LED

## POWER SUPPLY

230V, 50Hz  
Luminaires are equipped with electronic transformer



Dimensions l/w/h (mm)  
570x190x38



Dimensions l/w/h (mm)  
810x190x38



[www.halla.eu/moza](http://www.halla.eu/moza)



[www.halla.eu/moza](http://www.halla.eu/moza)

## DESCRIPTION

The GATU family presents built-in luminaires with hinged reflectors placed in an elegant powder coated aluminium frame. Luminaires may have one up to four multiple sources and this is why an optimal number of luminaires may be selected for a particular space. Due to the ability to turn the reflectors, objects in different directions can be illuminated. The light fixtures are particularly suitable for retail, cultural and social areas.



Dimensions l/w/h (mm)  
185x185x125 max.



LED RW RC SC TW



[www.halla.eu/gatu](http://www.halla.eu/gatu)

Dimensions l/w/h (mm)  
350x185x125 max.



LED RW RC SC TW



[www.halla.eu/gatu](http://www.halla.eu/gatu)

## TYPE

Recessed

## MATERIAL

Body Sheet metal finished in epoxy powder coating  
Optical system Aluminium reflector

## LIGHT SOURCE

LED

## POWER SUPPLY

230V, 50Hz  
Luminaires are equipped with electronic transformer



Dimensions l/w/h (mm)  
515x185x125 max.



LED RW RC SC TW



[www.halla.eu/gatu](http://www.halla.eu/gatu)

Dimensions l/w/h (mm)  
350x350x125 max.





LED RW RC SC TW



[www.halla.eu/gatu](http://www.halla.eu/gatu)

134 RAVO

TYPE	MATERIAL	LIGHT SOURCE	POWER SUPPLY
 Recessed  Surface	Body Reflector and ring UV-resistant polycarbonate Optical system Aluminium highly specular coating Clear and semi-frosted cover	LED	230V, 50Hz Luminaires are equipped with electronic transformer Other possible options are specified below product codes



Dimensions ø/h (mm)  
172x115 max.





[www.halla.eu/ravo](http://www.halla.eu/ravo)

Dimensions ø/h (mm)  
172x115 max.





[www.halla.eu/ravo](http://www.halla.eu/ravo)

Dimensions ø/h (mm)  
170x260





[www.halla.eu/ravo](http://www.halla.eu/ravo)



BASI

TYPE	MATERIAL	LIGHT SOURCE	POWER SUPPLY
 Recessed	Body Sheet metal surface finished with powder painting Optical system Aluminium reflector	LED	230V, 50Hz Luminaires are equipped with electronic transformer Other possible options are specified below product codes

135



Dimensions ø/h (mm)  
165x125 max.

[www.halla.eu/basi](http://www.halla.eu/basi)

## 136 BURE

## DESCRIPTION

The BURE family is circular light fixtures 230 mm in diameter with horizontally placed light sources. A polycarbonate spotlight with a reflective, powdered aluminium layer maintains high optical effectiveness of the lighting system. These luminaires may be complemented by plastic covers providing IP44 rating, a turboraster limiting glare, or a decorative glass. BURE luminaires are fit for use in social areas, retail centres, office buildings and cultural areas.



## 137

## TYPE

 Recessed

## MATERIAL

Body Reflector and ring UV-resistant polycarbonate  
Gear box PP  
Optical system Aluminium highly specular coating  
Clear, semi-frosted or opal polycarbonate cover  
Polycarbonate radial louvre  
Sand-blasted glass

## LIGHT SOURCE

Compact fluorescent lamps

## POWER SUPPLY

230V, 50Hz  
Luminaire includes electronic unit with standard or non-dimmable electronic ballast  
Other possible options are specified below product codes

Dimensions ø/h (mm)  
230x105

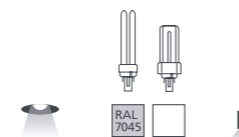

[www.halla.eu/bure](http://www.halla.eu/bure)

Dimensions ø/h (mm)  
230x105

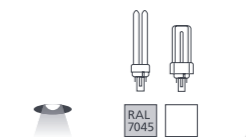

[www.halla.eu/bure](http://www.halla.eu/bure)

Box for concrete ceilings

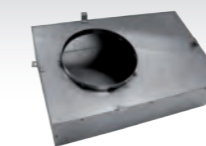

Glass, diameter 230 mm



Radial louvre

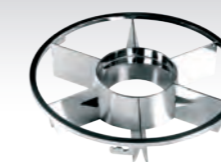

Polycarbonate cover, IP44



## 138 TORVE

## DESCRIPTION

TORVE are square built-in luminaires with direct light distribution. They use the latest LED resources including Tunable White technology, enabling to take advantage of the Human Centric Lighting principle. They are available also in the variant with compact fluorescent lamps. The luminaires are fitted with a clear cover or satinated diffuser which provides evenly diffused lighting. Elegant aluminium frame fits into simple modern interiors. The luminaires can be used in business and social premises as well as in administrative buildings.

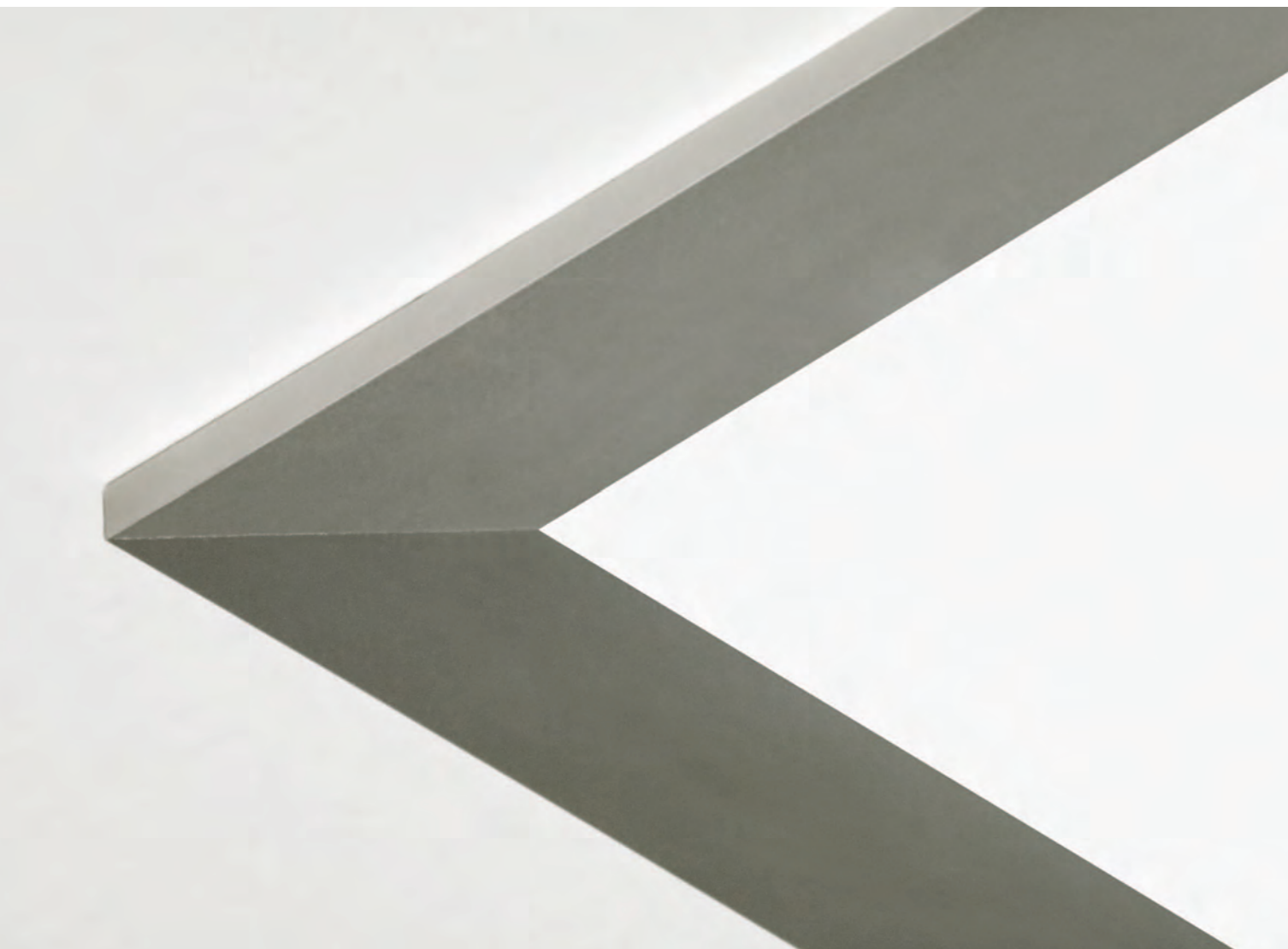

## 139

## TYPE

 Recessed

## MATERIAL

Body  
Anodised extruded aluminium profile  
Aluminium profile finished in epoxy powder coating  
Steel sheet

Optical system  
Specular aluminium reflector  
Opal plastic diffuser  
Sand-blasted glass

## LIGHT SOURCE

Compact fluorescent lamps  
LED

## POWER SUPPLY

230V, 50Hz  
Control or power-supply unit with a conventional or electronic ballast is installed in a plastic box outside of the luminaire  
Other possible options are specified below product codes

Dimensions l/w/h (mm)  
132x132x85



[www.halla.eu/torve](http://www.halla.eu/torve)

Dimensions l/w/h (mm)  
197x197x140



[www.halla.eu/torve](http://www.halla.eu/torve)

Dimensions l/w/h (mm)  
197x197x140



[www.halla.eu/torve](http://www.halla.eu/torve)

Dimensions l/w/h (mm)  
240x240x155

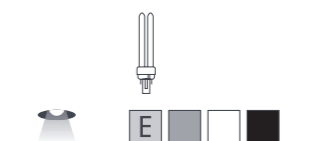
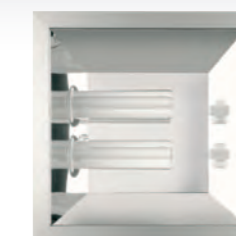

[www.halla.eu/torve](http://www.halla.eu/torve)

Sand-blasted glass



Opal plastic cover





**HALLA DIALux Plug-in**  
www.halla.eu/dialux



**HALLA 3D models in 3DM, 3DS and DWG**  
www.halla.eu/3dmodels



**5-year warranty for all HALLA LED luminaires**  
www.halla.eu/led



**HALLA XPRESS 0-5 days delivery**  
www.halla.eu/xpress

# LEGEND

## TYPE OF INSTALLATION

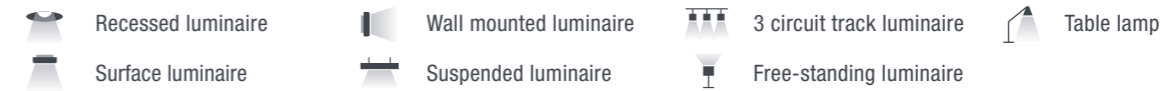

## TYPE OF ILLUMINATION

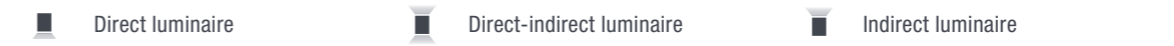

## COLOURS AND MATERIALS

A – sand-blasted glass	K – clear	1021 – RAL 1021
B – black	N – nickel	3000 – RAL 3000
C – chrome	S – structured silver	6021 – RAL 6021
E – anodised aluminium	W – white	7006 – RAL 7006
F – FeZn	D – wood	7045 – RAL 7045

## LIGHT SOURCES

### LINEAR FLUORESCENT LAMPS

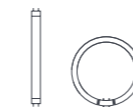

### COMPACT FLUORESCENT LAMPS

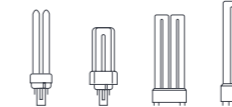

<b>LED LUMINAIRE</b>	<b>OLED LUMINAIRE</b>	<b>TUNABLE WHITE</b>
<b>REALWHITE</b> true appearance of white color	<b>REALCOLOUR</b> true appearance of colors, Ra=97	<b>STRONGCOLOUR</b> true appearance of one color

## SYMBOLS AND MARKS



## USED BEAM ANGLES







**HALLA, a.s.**

Litvínovská 288/11  
CZ – 190 00 Prague 9

tel.: +420 286 884 205  
+420 286 881 758

e-mail: [export@halla.cz](mailto:export@halla.cz)

**[www.halla.eu](http://www.halla.eu)**